Berle: 'I Turned Down Gleason's Job'

TV GUIDE®

LOCAL PROGRAM LISTINGS
WEEK OF OCTOBER 22-28

15¢

Peggy King
George Gobel

as we see it

A few years ago the television industry was embarrassed by an advertisement, sponsored by the industry, which appeared in newspapers and magazines. The ad was addressed to parents, and pointed out that if you wanted your child to have what was best in life, you'd buy a television set.

This was to be the first of the series, but the public reaction was so violent that the campaign ended abruptly, and the television-set people went back to selling sets, not snob appeal.

Apparently, though, that experience did not deter certain sponsors of programs from using the same sort of approach in their TV advertising.

There is, for example, the shoe manufacturer whose children's program is addressed to "club" members. All good members, the commercials stress, *must* have a new pair of the sponsor's shoes for school.

Then there's the kiddie show for which viewers must buy a drawing kit. Most of the program involves drawing pictures on a special sheet of plastic that comes in the kit.

Finally, there are a number of programs, also addressed to children, featuring commercials that tell viewers they can keep the program on the air only by buying more and more of the sponsor's product.

In many families, there just isn't extra money available to buy a new pair of shoes, and a drawing kit, and extra food products. Adults can take TV commercials or leave them alone. But children are more sensitive. If they can't participate, can't meet the stringent requirements laid down by the sponsors of the shows, they feel left out, inferior to other children.

Should television commercials be permitted to cause what amounts to a psychological conflict, even in only a small number of children?

It is the industry's responsibility to see that this does not happen.

CONTENTS

WEEK OF OCTOBER 22-28

Local Program Guide Opens Opposite Page 12

TV GUIDE

America's Television Magazine

TELETYPES

New York 3

Hollywood 23

TV GUIDE EXCLUSIVE

What Berle Didn't Tell 4

ARTICLES

Playwright Turns Self-Critic 14

Will 'Second Year Jinx' Get Gobel? 16

SPECIAL FEATURE

TV GUIDE Previews 10

PICTURE FEATURES

Mary Martin, Noel Coward Find A Nice Place To Work 8

TV Insect Watchers' Guide 20

REVIEWS

The Perry Como Show 18

Star Stage 19

COLUMNS

Fine Tuning • By Ollie Crawford 19

Confidentially . . . By Sheilah Graham 22

Cover Photo By Elmer Holloway, NBC

Vol. 3, No. 43 • Oct. 22, 1955

Issue #134

Walter H. Annenberg, *Editor*

Merrill Panitt, *Managing Editor*
Alexander H. Joseph, *Associate Editor*
Harry Harris, *Associate Editor*
Oliver H. Crawford, *Programming Editor*

Michael J. O'Neill, *Advertising Director*
Donald P. Kohn, *Promotion Director*
Henry H. Oschay, *Circulation Director*

James T. Quirk, *Publisher*

TV GUIDE is published weekly by Triangle Publications, Inc., 400 N. Broad Street, Philadelphia 1, Pa. RIttenhouse 6-1600. National Advertising Office, 400 N. Broad St., Philadelphia 1, Pa. Entered as second class matter at the Post Office at Philadelphia, Pa. Subscription Rates: In the U.S. and Canada, 1 year $5.00, 2 years $8.00, 3 years $11.00, single copy 15c; In Pan-American Countries 1 year $7.00, 2 years $12.00, 3 years $17.00; In other Foreign Countries 1 year $8.00, 2 years $14.00, 3 years $20.00. Copyright 1955 by Triangle Publications, Inc. No material in TV GUIDE, including program information, may be reprinted without permission of the copyright owner.

Address subscriptions and changes of address to Box 8019, Philadelphia 1, Pa.

Please allow four weeks for change of address.

TV Teletype*

NEW YORK **Bob Stahl reports:**

GARRY MOORE may be the next TV personality to become a movie star. M-G-M wants him to co-star in a musical with DEBBIE REYNOLDS . . . So far there's been no talk of putting DEBBIE in a movie with her new husband, EDDIE FISHER . . . STEVE ALLEN's Tonight show returns to Florida for the week of Jan. 9.

* * *

As a special Thanksgiving service to viewers, PETE SMITH's "How To Carve a Turkey" will be on M-G-M Parade Wednesday, Nov. 23 . . . PERRY COMO and PATTI PAGE set to co-star in a special half-hour program Wednesday, Nov. 2, at 10:30 (ET) to introduce the 1956 Oldsmobiles.

* * *

Actor JAMES DEAN, recently killed in an auto accident, had been scheduled to star in two TV shows--MAURICE EVANS' production of "The Corn Is Green"; and "The Battler," ERNEST HEMINGWAY story on the new Playwrights '56 . . . KIM STANLEY stars on Playwrights '56 Tuesday, Dec. 6. LILLIAN GISH, JOSEPH COTTEN co-star on the series Dec. 20 in WILLIAM FAULKNER's "The Sound and the Fury."

* * *

In the first Nielsen ratings of the fall season, The $64,000 Question and The Ed Sullivan Show continued in their summertime top two spots. Special "Miss America Pageant" was third; Climax!, fourth, and Gunsmoke, fifth.

* * *

MAX LIEBMAN considering a repeat of his first "spectacular" of this season, "Heidi," as his windup next spring . . . LIEBMAN has scheduled MARCEL MARCEAU, foremost French pantomime artist, who's now starring in his own Broadway show, as an added attraction for the MAURICE CHEVALIER "spectacular" Sunday, Dec. 4.

* * *

PATRICIA BRIGHT, visiting in New York, revealed that she was the last of 400 girls to audition for her Pat Murphy role in It's Always Jan . . . PER SCHEUTZ, Swedish industrialist who financed the filming of the first Foreign Intrigue series made in his country, is seeking additional properties to film there, for American TV.

* * *

The Omnibus series on "Famous American Boyhoods" will include this season the childhood memoirs of DR. HARRY EMERSON FOSDICK, WILLIAM SAROYAN and JAMES THURBER . . . Producer DON SHARPE planning a two-part color telefilm for Four Star Playhouse, with the intention of combining the two subsequently for theatrical release. He says that's the only way a telefilm series can afford to shoot in color.

* * *

Mr. and Mrs. Theater, to co-star only husband-and-wife acting teams, planned as new film series . . . RUSTY HAMER, DANNY THOMAS' eight-year-old son on Make Room for Daddy, was asked why he doesn't own a dog. Said RUSTY, "Our apartment building won't allow children or animals."

*Trade-mark, Teletype Corp.

Continued on Inside Back Cover

What Berle Didn't Tell

Copyright, 1955, Triangle Publications, Inc.

Milton Berle has told TV GUIDE:

1. That he was offered, but turned down, a bid to do the Buick show during the 1955-56 season, an offer which resulted, ultimately, in Gleason's getting a combined Buick-CBS deal that may bring him a total of $16,000,000.

2. That Berle withheld the story until now out of friendship for Gleason. He didn't want initial news of the big contract Gleason landed to be soured by giving viewers the mistaken impression that Gleason was the sponsor's second choice.

When the news broke last winter that Berle's sponsor, Buick, was switching to Gleason, it appeared that Uncle Miltie had been given a not-too-polite brush. Newspapers and wire services deluged him with phone calls, asking him what had happened, and how did it feel to have the rug pulled out from under him after six years as "Mr. Television."

Berle had one pat answer: "I think Gleason is a great comic and I wish him a lot of luck."

Now embarked on a series of 13 elaborate color shows for RCA-Victor, Sunbeam and Whirlpool, Berle at first was reluctant to be quoted on details of what happened last winter. His details, and those related by Myron Kirk, executive vice president for television of the Kudner agency, which handles Buick's TV business, were at direct variance.

Said Kirk: "It was felt that a weekly performance was needed, and Jackie Gleason was the first and only man approached to do a weekly series of shows for Buick. As for ever offering Berle a job or a Buick renewal—we never approached him at any time."

Replied Berle: "Sure, they'll deny that I was offered the contract, because they are a big organization, but let's not get dirty. But—if they want to play dirty, I can play dirty, too.

"Those agency guys back there in New York have charcoal gray hearts!"

Whether Berle's version, or Kirk's, is to be accepted, Gleason certainly wasn't—and isn't—concerned. With the contract terms he got, he had no reason to think any other comedian had been approached.

Here's the story as told by Berle:

Shortly after his second show last season, he had lunch at the 21 Club in New York with Kirk. At that time negotiations started to sign him for the 1955-56 season. The stickler was, Berle had cut himself to 20 shows last season and announced that he would do only 13 this season. Buick, with dealers to satisfy, wanted 39 shows.

Friendship for Gleason is reason cited for Berle's failure to set the record straight.

As bait to convince him to do the Buick show, Berle said, he was offered—in writing—$100,000 to emcee one of TV's biggest plums, "The General Motors Motorama."

continued

Was Bob Hope first choice for 'Motorama?' Berle, agency tell conflicting stories.

He turned it down, along with the offer to continue with Buick.

(That was the "Motorama" show presided over last season by Bob Hope. Kirk told TV GUIDE that Hope was the first and only man approached to do the "Motorama.")

Then, Berle continued, the thought of trying for Gleason for the Buick show popped up. It was a long shot because Jackie's sponsors last season were happy and it was believed he had already re-signed with them. But he hadn't—and then came the news of his big Buick contract.

"If Milton had talked then," a close associate now says, "it would have looked as though Jackie had been the second choice and it wasn't like that at all. It was perfectly natural for them to ask Milton first."

Berle, meanwhile, is wholly wrapped up in his radically different new series, in which he'll do drama as well as comedy. Pointing out that this is his third different format in his eight years on the air, Berle says, "Remember, the kids who used to call me 'Uncle Miltie' were 10 and 12 years old back in the early days. Now they're 17 and 19. If they can grow up, I intend to grow up with them. You can't stand still in this business."

It was just a year ago that Berle announced plans to film a series of 39 half-hour films for the 1955-56 season. "We dropped the idea," he explains. "In the first place, it would have meant too much work. I'm 47 now, I'm completely happy in my home life for the first time, and I want time to spend with my wife. Furthermore, NBC felt, and I agreed, that the Tuesday-at-8 period had always been an hour-long show and that it should be kept that way, whether I did them all or not. So I'm doing 13; Martha Raye, 13; Bob Hope and Dinah Shore, a couple apiece; Betty Hutton, one (this week). The other five will be in the nature of 'special events.'"

Berle's 13, all in color, will include several straight dramatic plays, a number of comedy shows, satires, and what he calls "revusicals."

Berle is making liberal use of guest stars. "I hope to get Dick Powell for one show," he says, "and I hope to get him to direct it as well. We're also negotiating for people like Frank Sinatra, Tallulah Bankhead, Donald O'Connor, Bette Davis and Gary Merrill and plenty of others.

"Let me put it this way," he says. "When a newsboy tells me, 'It could have been a good show last night, but it didn't motivate'—I tell you, that's the time to start growing up fast. That business about the audience having an 11-year-old mentality is the bunk."—*Dan Jenkins*

Lighter than leather! Lighter than rubber!

for the most comfortable walk of your life

SOLES
by CAT'S PAW
AT ALL SHOE REPAIRERS

New tube gives amazing Picture Snap to your present TV set!

SEE MARTHA RAYE ON NBC TELEVISION

Ask for an RCA Silverama

SUPER-ALUMINIZED PICTURE TUBE

Now RCA offers a vastly superior replacement tube for almost any make or model of TV! It's the new RCA SILVERAMA with built-in "Picture Snap." That means alive, vital, real TV images. Each tube is Super-Aluminized by RCA's exclusive "advanced technique"... warranted for a full year. Your local TV technician has an RCA SILVERAMA tube for your set. Start enjoying TV all over again, with a new RCA SILVERAMA picture tube!

RCA Picture Tubes

RADIO CORPORATION OF AMERICA, HARRISON, N. J.

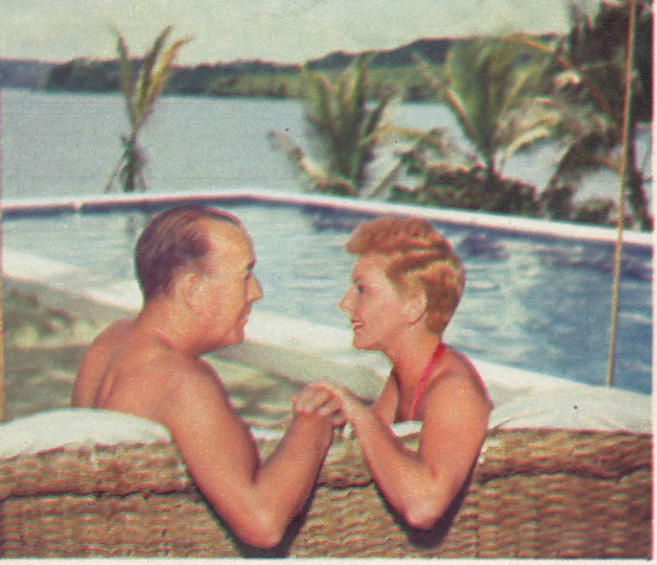

◀ Noel Coward and Mary Martin discuss TV numbers beside Coward's pool. Miss Martin's husband, a music arranger and a secretary also sat in on their rehearsals.

Nice Place To Work

Mary Martin And Noel Coward Rehearse In Jamaica For Tonight's TV 'Special'

To prepare for *Ford Star Jubilee*'s 90-minute "special," "Together with Music," co-stars—and sole performers—Mary Martin and Noel Coward rehearsed songs and sketches at Coward's luxurious winter estate at Port Maria on the island of Jamaica in the British West Indies. Their "two-man show," on CBS tonight (Saturday), will feature highlights from their respective careers, numbers they performed for charity at a London night club in 1952 and several new Coward songs. Tonight's show will mark the television debut of the British playwright-actor-composer.

◀ Song session: Coward will salute co-star with 'Deep in the Heart of Texas.'

Last Mile. Paul Langton, center, portraying innocent man convicted of murder, begins his grim march to the death chamber in scene from *Ford Theater's* 'Twelve to Eternity' on NBC Thursday.

TV GUIDE PREVIEWS

SHOWS THIS WEEK

Days specified are network telecasts. Shows are seen later in some areas.

Vital Message. James Brown, l., and Rand Brooks examine warning of raid on gold shipment brought to them by the four-footed star of *The Adventures of Rin Tin Tin* in Friday's instalment on ABC.

◀ **Cribbing.** Chemistry teacher Jack Harris catches Pete Heiser, right, in the act of copying Billy Gray's homework in 'The Big Test,' Wednesday's episode of the *Father Knows Best* series now seen on NBC.

Wonderland. Left: Maurice Evans, producer and narrator of *Hall of Fame's* 90-minute colorcast of 'Alice in Wonderland,' on NBC Sunday afternoon, examines headdress of comedian Bobby Clark, who will play Duchess, while other characters watch. Below: Gillian Barber, 14, British stage and TV veteran, as Alice.

Second Try. Betty Hutton, who 'retired' from show business after her TV debut last season, will co-star with Sophie Tucker, Jimmy Durante on NBC Tuesday.

Good Turn. Dennis Morgan and Angela Green appear in 'The Gambler,' story of a minister who helps betting man in trouble, on ABC's Crossroads Friday.

Ford Star Jubilee

MARY
"I'm in love with a wonderful guy"
MARTIN

CBS TV

NOEL
"Blithe Spirit"
COWARD

1½-hour show
in color
live from New York
9:30—11 P.M.
EDST

● See and hear Mary Martin and Noel Coward in this brand-new, comedy-packed songfest, "Together with Music!" Mary does her rib-splitting "dress act!" They both join in a hilarious "battle of songs." Noel sings new songs he specially composed for this fun-filled show!

Saturday Night Oct. 22

Dreier

Bryan

Chicago Dateline

Singing starlet Teresa Brewer guests on *In Town Tonight* Thursday, Oct. 27.

Richard Applegate, whose *Dateline* is seen weekly at 8 P.M., Ch. 9, is well qualified for his news analysis. Richard was a foreign correspondent for 20 years and was released from a Red prison last fall after serving an 18-month sentence.

Violinist Maria Neglia is being considered for a show of her own. However, location is raising a controversy. Maria prefers a Chicago origination; the agency, New York.

Following her recent encounter with a skunk, Lee Phillip has inaugurated an animal welfare segment on her Monday shows. Lee, working in connection with the Animal Welfare League, has found new homes for many animals.

With elections looming, local politicos are eyeing the Chicago TV stations for possible free exposures to the public.

George Menard's *Farmtown, U.S.A.*, which made a quick exit recently, has been shelved indefinitely due to network pressure.

TV GUIDE's Celebrity Golf Tourney held at St. Andrews Golf Club brought forth a host of new celebrity champions. Champion for 1955 is Alex Dreier who fired a 77, edging out defending champion Danny O'Neil by one stroke. On the distaff side pert singing star Betty Bryan shot a 118, sinking a 17-foot putt on the last hole to win.

Norm Barry clinched the title in the sportscasters category for the third consecutive year with an 82. Off his game was Jack Drees, a mid-80 golfer, who came in with a 105.

The disc jockey championship was won by Ray Rayner with a 109. The vocalist titles were won by Danny O'Neil and Mina Kolb. Mina who fired a 176 over the 18-hole course went on to the 19th to break a tie with Nancy Wright, femme booby prize winner.

Other championships: Nick Bianchi, Announcer; Kyle Kimbro, Handicap; George Hooker of WGN-TV and Eloise Friedberg of WBBM-TV, Staff.

Dee-jay Jim Lounsbury, who still winces at winning the booby prize, is trying to keep his 122 under the cuff.

Channels listed in program section

2	WBBM-TV	(CBS) 410 N. Michigan Ave., Chicago	WHitehall 4-6000
5	WNBQ	(NBC) Merchandise Mart, Chicago	SUperior 7-8300
7	WBKB	(ABC) 20 N. Wacker Dr., Chicago	ANdover 3-0800
9	WGN-TV	(Independent) 441 N. Michigan Ave., Chicago	MIchigan 2-7600
11	WTTW	(Educational) 38 S. Dearborn St., Chicago	FInancial 6-5230
4	WTMJ-TV	(NBC) 720 Capitol Dr., Milwaukee	BRoadway 1-6000

TV GUIDE • 6 North Michigan Avenue • Chicago 2, Illinois • RAndolph 6-9470

Member: Audit Bureau of Circulation

TV Movie GUIDE

For fuller details of each movie, see the regular program listing.

SATURDAY, OCTOBER 22

10:00 A.M. 9 "SMOKEY TRAILS"
12:00 Noon 5 "HIS BROTHER'S GHOST"
(Western) Buster Crabbe, Fuzzy St. John.
12:00 Noon 9 "THREE WITNESSES"
(Drama) Geraldine Fitzgerald, Henry Kendall.
1:00 P.M. 5 "WOLVES OF THE RANGE"
(Western) Bob Livingston, Al St. John.
2:00 P.M. 5 "CAVALCADE OF THE WEST"
2:30 P.M. 4 "LADIES COURAGEOUS"
(Drama) Loretta Young, Geraldine Fitzgerald.
3:00 P.M. 5 "RAIDERS OF THE BORDER"
4:00 P.M. 5 "LIGHTNING RAIDERS"
(Western) Buster Crabbe, Al St. John.
4:00 P.M. 9 "FORBIDDEN TRAIL"
(Western) Buck Jones, Tim McCoy.
5:00 P.M. 9 "EVERYMAN'S TRAIL"
(Western) Johnny Mack Brown stars.
6:00 P.M. 9 "ACROSS THE SIERRAS"
(Western) Bill Elliott, Richard Fiske.
9:30 P.M. 4 "THE SEVENTH VEIL"
(Drama) James Mason, Ann Todd.
10:00 P.M. 7 "THE GAY SWORDSMAN"
11:00 P.M. 9 "A MILLIONAIRE FOR CHRISTY"
(Comedy) Fred MacMurray, Eleanor Parker.
12:00 Mid. 2 "MADONNA'S SECRET"
(Drama) Francis Lederer, Gail Patrick.
12:00 Mid. 5 "CHRISTMAS EVE"
(Drama) George Raft, George Brent.
12:00 Mid. 7 "NO ORCHIDS FOR MISS BLANDISH" (Drama) Jack La Rue, Linden Travers.
12:35 A.M. 4 "SHADOW OF A MAN"
(Drama) Paul Carpenter, Rona Anderson.

SUNDAY, OCTOBER 23

10:00 A.M. 2 "CATTLE STAMPEDE"
10:00 A.M. 9 "KOREA PATROL"
(Drama) Richard Emory, Al Aben.
11:00 A.M. 9 "THE FIGHTING STALLION"
(Drama) Bill Edwards, Doris Merrick.
12:00 Noon 9 "THE LAWLESS NINETIES"
(Western) John Wayne, Ann Rutherford.
1:00 P.M. 9 "LET'S GET TOUGH"
1:30 P.M. 4 "BEYOND THE SACRAMENTO"
(Western) Bill Elliott stars.
2:00 P.M. 9 "CHARLIE CHAN AT THE WAX MUESUM" (Mystery) Sidney Toler.
4:00 P.M. 9 "STEEL HELMET"
(Drama) Robert Hutton, Steve Brodie.
5:00 P.M. 9 "SHINE ON HARVEST MOON"
8:00 P.M. 9 "HIGHLY DANGEROUS"
(Drama) Dane Clark, Margaret Lockwood.
10:00 P.M. 9 "SALOME, WHERE SHE DANCED"
(Musical) Yvonne De Carlo, Rod Cameron.
10:30 P.M. 2 "TRAIN TO ALCATRAZ"
(Drama) Donald Barry, Janet Martin.
11:00 P.M. 5 "SECOND CHORUS"
(Musical) Fred Astaire, Paulette Goddard.
11:30 P.M. 2 "GIRLS OF THE BIG HOUSE"
12:00 Mid. 4 "RUTHLESS"
(Drama) Zachary Scott, Louis Hayward.

MONDAY, OCTOBER 24

2:00 P.M. 9 "CHARLIE CHAN AT THE OPERA"
(Mystery) Warner Oland, Boris Karloff.
7:00 P.M. 9 "HOME IN WYOMING"
(Western) Gene Autry, Smiley Burnett.
10:00 P.M. 9 "RED PLANET MARS"
(Drama) Peter Graves, Andrea King.
11:30 P.M. 2 "SLIPPY MCGEE"
(Drama) Donald Barry, Dale Evans.
12:00 Mid. 4 "CAUGHT"
(Drama) James Mason, Barbara Bel Geddes.
12:00 Mid. 5 "BLACK DOLL"
(Drama) Donald Woods, Nan Gray.
12:00 Mid. 7 "THE SEVENTH SURVIVOR"
(Drama) Martita Hunt, Felix Aylmer.

TUESDAY, OCTOBER 25

2:00 P.M. 9 "CHARLIE CHAN AT SHANGHAI"
(Mystery) Warner Oland, Irene Hervey.
7:00 P.M. 9 "RIDIN' DOWN THE CANYON"
(Western) Roy Rogers, "Gabby" Hayes.
10:00 P.M. 9 "THE LIMPING MAN"
(Drama) Lloyd Bridges, Moira Lister.
12:00 Mid. 2 "THE MAIN STREET KID"
12:00 Mid. 4 "FOUR FACES WEST"
(Drama) Joel McCrea, Frances Dee.
12:00 Mid. 5 "FIGHTING PILOT"
12:00 Mid. 7 "THE GLASS MOUNTAIN"
(Drama) Valentina Cortesa, Michael Denison.

WEDNESDAY, OCTOBER 26

2:00 P.M. 9 "THREE SILENT MEN"
(Drama) Sebastian Shaw, Patrick Roc.
7:00 P.M. 9 "DOWN MEXICO WAY"
(Western) Gene Autry, Smiley Burnette.
10:00 P.M. 9 "A YANK IN LONDON"
(Drama) Dean Jagger, Anna Neagle.
12:00 Mid. 2 "THE MONSTER MAKER"
(Drama) J. Carrol Naish, Ralph Morgan.

Condes new OFFBEAT ROOM, 1041 W. Granville, presents poetry and stories by KEN (Faces in the Window) NORDINE with music by Peggy Taft and the Fred Kaz "Cool Trio." Continuous entertainment Wednesday through Sunday from 9 pm. No cover, no minimum.

12:00 Mid. 4 "A DOUBLE LIFE"
(Drama) Ronald Colman, Signe Hasso.
12:00 Mid. 5 "BLACK DRAGONS"
(Drama) Bela Lugosi, Jean Barclay.

THURSDAY, OCTOBER 27

2:00 P.M. 9 "DRUMS"
(Drama) Sabu, Raymond Massey.
7:00 P.M. 9 "WALL STREET COWBOY"
10:00 P.M. 9 "THE BOYS FROM BROOKLYN"
(Mystery) Bela Lugosi, Duke Mitchell.
11:30 P.M. 2 "THE PAYOFF"
(Drama) Lee Tracy, Tom Brown.
12:00 Mid. 4 "LETTER FROM AN UNKNOWN WOMAN" (Drama) Joan Fontaine.
12:00 Mid. 5 "RHYTHM RACKETEER"
(Comedy) Harry Roy stars.
12:00 Mid. 7 "THE TAMING OF DOROTHY"
(Comedy) Jean Kent, Robert Beatty.

FRIDAY, OCTOBER 28

2:00 P.M. 9 "THE SHAPE OF THINGS TO COME" (Drama) Raymond Massey stars.
7:00 P.M. 9 "CALL OF THE CANYON"
(Western) Gene Autry, Smiley Burnette.
10:00 P.M. 9 "SNOW DOG"
(Drama) Kirby Grant, Elena Verdugo.
11:45 P.M. 9 "CHARLIE CHAN'S MURDER CRUISE" (Mystery) Sidney Toler.
12:00 Mid. 4 "THE OTHER LOVE"
(Drama) David Niven, Richard Conte.
12:00 Mid. 5 "GUEST IN THE HOUSE"
(Drama) Anne Baxter, Ralph Bellamy.
1:35 A.M. 4 "CALENDAR GIRL"
(Drama) Jane Frazee, William Marshall.

TV Sports GUIDE

(For details, see daily program listings.)

SATURDAY, OCTOBER 22

1:00 P.M. 9 Bowling Time
2:30 P.M. 2 Big Ten Football
8:30 P.M. 9 Wrestling—Marigold
11:00 P.M. 5 Championship Bowling

SUNDAY, OCTOBER 23

3:00 P.M. 9 Championship Bowling
10:30 P.M. 7 Bowling with the Stars
12:00 Mid. 7 Big League Bowling

MONDAY, OCTOBER 24

9:00 P.M. 9 Boxing—St. Nick's
11:00 P.M. 2 Bowling Clinic

TUESDAY, OCTOBER 25

10:30 P.M. 5 Championship Bowling

WEDNESDAY, OCTOBER 26

9:00 P.M. 7 Boxing—Miami
11:00 P.M. 2 The Bowler's Open

THURSDAY, OCTOBER 27

8:00 P.M. 9 Wrestling—Trianon

FRIDAY, OCTOBER 28

9:00 P.M. 5 (4) Boxing—New York

THIS WEEK . . .

(Information applies only to channel numbers indicated in parentheses)

NEW TIME OR CHANNEL

Break the Bank .....8:30 P.M. Wed. (7)

DEBUTS

Hallmark Hall of Fame ....3:00 P.M. Sun. (5, 4)
Betty Hutton .....7:00 P.M. Tues. (5, 4)

RETURNS

See It Now .....8:00 P.M. Wed. (2)

GOING OFF

Ted Mack .....2 P.M. Mon.-Fri. (5, 4)

COLOR

Ford Star Jubilee .....8:30 P.M. Sat. (2)
Hallmark Hall of Fame ....3:00 P.M. Sun. (5, 4)
Howdy Doody .....4:30 P.M. Mon.-Fri. (5, 4)
Today .....7:00 A.M. Tues., Fri. (5)
8:00 A.M. Tues., Fri. (4)
Home .....10:00 A.M. Tues., Fri. (5, 4)
Red Skelton .....8:30 P.M. Tues. (2)

NEXT WEEK

JANETTE DAVIS

ANSWERS GODFREY CRITICS

TV GUIDE

OUT THURSDAY

TV Programs

For Week Beginning October 22nd, 1955

SATURDAY
MORNING

7:50 (2) Today's Thoughts

7:55 (2) NEWS

8:00 (2) Rayner Shine—Variety

Ray Rayner interviews the star of the Ice Follies of 1956. Featured on the show is Havalock, the duck, and the "Camera out the Window." *News reports at 8:25 and 8:55 A.M.*

8:30 (5) Kids' Holiday—Locke

Buddy Black narrates silent movies and cartoons for the kids.

9:00 (2) Wild Bill Hickok—Western

(5) (4) Pinky Lee—Kids

(9) This Is the Life—Religion

"Anniversary Episode." Mrs. America of 1956 describes her home and family life.

9:30 (2) True Picture—Docum.

(5) (4) Paul Winchell Show

Team Captain Jerry Mahoney leads his undefeated wildcats into a football battle against the 12th Street Tigers. He's determined to win! Trudy leads the cheering section singing "Buckle Down, Winsocki."

(9) The Big Picture-Army Film

"The Nurse in the Army." A documentary film showing the great hardships nurses went through performing their duties in World War II and in the Korean war.

9:45 (2) Barker Bill's Cartoons

10:00 (2) Captain Midnight

"The Deadly Project." Vranik, the mad scientist, destroys some important experiments with his deadly sonic gun. Professor Morgan and Capt. Midnight try to stop the man from doing any more harm with this new and terrifying invention.

Cast

Captain Midnight .....Richard Webb
Ikky .....Sid Melton
Tut .....Olan Soule
Dr. Morgan .....Pierre Watkin
Vranik .....Vranz Roehn

(5) (4) Fury—Adventure

"Killer Stallion." Fury is suspected of raiding the horses of neighboring ranches. Only Joey, who has seen the real raider at work, has faith in the wild stallion.

Cast

Joey .....Robert Diamond
Jim .....Peter Graves
Stevens .....Walter Reed

(9) MOVIE—Western

"Smokey Trails." Bob Steele stars.

10:30 (2) Tales of Texas Rangers

"The Shooting of Sam Bass." The body of an outlaw is mistakenly identified as that of a notorious gunman Sam Bass. Bass takes this opportunity to reform, and under a new name becomes marshal of Rock Springs. His masquerade is complicated by the appearance of his old gang in the area.

Cast

Jace Pearson .....Willard Parker
Clay Morgan .....Harry Lauter
Marshal Mac Donald.....Stanley Andrews
Steve MacDonald .....John Hart

(4) Andy's Gang—Kids

"The Tusker of Nasik." Gunga tries to prove that his elephant did not kill a native. Nina Marcel stars.

(5) Mr. Wizard—Science

Mr. Wizard shows Danny how the senses can play tricks on us. He teaches Danny a few ways to fool his friends with things that are not what they seem to our senses.

11:00 (2) Big Top—Circus Fun
From Philadelphia, Rngmaster Jack Sterling presents:
Roller skates .....Whirlwinds
Acrabats .....Mantes de Oca
Dags.....Texas Tommy & Alaskan Huskies
Teeter-board act ..... Six Sailars
Aerialists .....Les Geraldas

(4) Sky King—Adventure
"Jim Bell's Triumph." Sky discovers that the lacal county clerk is a craak. The man tries ta escape when he realizes king knows the truth. Kirby Grant, Gloria Winter, Ran Hagerthy.

(5) MOVIE—To Be Announced

(9) Quiet Riot—Kids
Buddy Black narrates silent mavies and cartaans far the kids.

11:30 (9) Adventures of Danny Dee
From the drawing baard of Ray Daty, ane af the faremast artists and stary tellers in the country, cames the adventures of make-believe characters Danny and Debbie Dee.

AFTERNOON

12:00 (2) Lone Ranger—Western
"Thieves' Maney." A clever caunterfeiter makes plans to "take care" of the Lane Ranger's interest in same criminal daings.

(4) What's New in the Kitchen
Breta Greim welcames as guest today Madame Danielle Guillery who demanstrates how ta prepare snail dishes.

(5) MOVIE—Western
"His Brother's Ghost." Buster Crabbe, Fuzzy St. John co-star.

(7) Film Shorts

(9) MOVIE—Drama
"Three Witnesses." Twa brathers, who are partners, quarrel and one is murdered. Geraldine Fitzgerald, Henry Kendall are starred in the title rales.

12:15 (7) SPORTS—Jack Drees

12:30 (2) Uncle Johnny Coons Show
Johnny shaws twa silent mavies, "Lucky Numbers" and "Dog Days." Then he gets a new dog himself and tries ta train him to do tricks. (Chicago)

(7) Hi Time—Teenagers
DEBUT High school students dance to records, meet famous recording stars, and provide same of the entertainment themselves. Adrienne Falcon emcees. *Write WBKB far tickets.*

12:45 (4) Let's Look at the News

1:00 (2) Ray Rayner—Dance Party

(4) Hot Shot Review—Music

(5) MOVIE—Western
"Wolves of the Range." The cattlemen's group starts a reign of terror. Bob Livingstan, Al St. John.

(9) Bowling Time
Chicago Classic star Lee Jouglard is matched against Ralph Engan in a three-game contest. Mickey Walker is guest.

1:30 (7) To Be Announced
Ned Lacke presents a Hallaween show for the kids.

2:00 (2) Olympic Carnival
SPECIAL Frank Reynolds narrates film of Olympic Carnival staged twa days befare the shaw in Madison Square Garden, New York City.

(4) The Big Picture-Army Film

(5) MOVIE—Western
"Cavalcade af the West." Sunset Carsan.

(7) MOVIE—To Be Announced

(9) MOVIE—To Be Announced

2:30 (2) FOOTBALL—Big Ten
Mighty Michigan rolls against the Minnesota Gophers. Jack Drees reparts the actian and Francis Wallace handles the calor fram Minneapolis, Minn.

(4) MOVIE—Drama
"Ladies Caurageaus." WAAFs try ta be taken inta regular Army service. Laretta Yaung, Geraldine Fitzgerald.

3:00 (5) MOVIE—Western
"Raiders of the Borders." Rustlers exchange beef for Mexican jewels. Jahnny Mack Brawn, Raymand Hatton.

(9) MOVIE—To Be Announced

3:30 (7) TV Tours—Travel

4:00 (4) Gene Autry—Western
"Camin' Raund the Mauntain." Gene wins a race that proves mustangs better than thoraughbreds for pany-express purposes.

5 MOVIE—Western
"Lightning Raiders." An important letter is stolen from a stagecoach. Buster Crabbe, Al "Fuzzy" St. John.

7 Cisco Kid—Western

9 MOVIE—Western
"Forbidden Trail." Several marshals try to free a town from bandits. Buck Jones, Tim McCoy, Raymond Hatton.

4:30 7 Buffalo Bill, Jr.—Western
"Redskin Gap." Buffalo Bill, Jr., and Calamity try to stop a stagecoach robber.

5:00 4 Lone Ranger—Western

5 To Be Announced

7 Superman—Adventure
"Shot in the Dark." An old lady has an infra-red shot of Clark Kent switching identities. George Reeves, Noel Neill.

9 MOVIE—Western
"Everyman's Trail." Johnny Mack Brown.

5:30 2 Lucy Show—Comedy
"Cuban Pals." Lucy foils Desi's plan to book into his night club a glamorous dancer he knew in Cuba. Lucille Ball, Desi Arnaz, William Frawley.

4 Cisco Kid—Western
A lantern-slide photograph reveals the identity of a murderer. Duncan Renaldo.

5 Gardening—John Ott
COLOR "African Violets, Gloxinias."

7 Hopalong Cassidy
"The Outlaw's Reward." Hoppy intercepts a stagecoach robbery. William Boyd stars.

IMPORTANT NOTICE
TO ALL Muntz TV OWNERS
There is one and only one authorized Muntz TV service in the Chicago area
BE SAFE AND SEE US FIRST! • Genuine factory-made parts • Genuine factory reconditioning • Factory trained technicians • Fast, efficient repair • One-stop repair service • Warranties available
For Authorized MUNTZ TV Service call SP 2-7337 or come in (9-5:30 daily, 9-12 Sat.) 3310 W. NORTH AVE.
Don Adams, Inc.

EVENING

6:00 2 Gene Autry—Western
"Law Comes to Scorpion." Gene Autry is charged with homicide after tangling with a ring of gamblers and crooked politicians.

4 SPORTS—Lloyd Pettit

5 Life of Riley—Comedy
"Do It Yourself." William Bendix.

7 Ramar of the Jungle
"The Tiger's Claw." Greed and lust drives a renegade white man to incite the natives. Jon Hall stars.

9 MOVIE—Western
"Across the Sierras." A bandit seeks revenge on those who put him in prison. Bill Elliott, Richard Fiske.

6:15 4 Let's Look at the News

6:25 4 Weather—Bill Carlsen

6:30 2 Beat the Clock—Games

5 4 The Big Surprise

7 Ozark Jubilee—Red Foley
Red Foley returns to salute the Community Chest Campaign this week. Guests include the Young Tadpoles Square Dance Group; recording star Sonny James; brother-and-sister singing team Jim Edward and Maxine Brown; comic "Uncle Cype"; and singer Jim Wilson. (Springfield, Mo.)

7:00 2 STAGE SHOW—Variety
Among Tommy and Jimmy Dorsey's guests: the Four Aces, vocal group; Marshall and Farrell, comedy team.

Miss somebody miles away? Talk to them now by Long Distance
Rates are lower after 6 o'clock every night and all day Sunday.
CHICAGO TO BUFFALO . . . 95¢
Station-to-Station rate for first 3 minutes. Add 10% tax.

5 4 PERRY COMO—Music
Crooner Como's guests tonight: Aldo Roy, seen currently in the movie "We're No Angels"; singer Joye P. Margan; *$64,000* emcee Hol March. *Our Saturday night spectator reports on the Camo Show an poge 18.*

9 N.U. REVIEWING STAND
RETURN James H. McBurney, dean of the Northwestern School af Speech, moderates the panel. Tonight's topic: "Crisis in the Suburbs." Sidney Bladwin, Wendell Bell, Clyde F. Kahn ond Chorles M. Tiebout explare the problems creoted by papulotian shifts ta the suburbs.

7:30 2 HONEYMOONERS-Gleason
Ralph gets onother disastraus attack of executive fever. Jackie Gleason, Art Carney, Audrey Meadows, Jayce Randalph. (Film) *Milton Berle tells his side of the stary in the big spansar switch an p. 5.*

9 INTO THE NIGHT—Drama
"The Case of Copt. Denning." Capt. Denning stakes his life on a desperate gomble ta sove his fishing fleet when his crew threatens mutiny. Richard Travis.

8:30 2 FORD STAR JUBILEE—Variety

MARY MARTIN and NOEL COWARD in "Together with Music"

COLOR It is true that Peter Matz will be at the piana ta accampany same of the numbers. It is alsa true thot Taats Comarato will leod the archestro ta back up the ather numbers. But in the faregraund there will be just two entertainers for this haur-and-o-holf review — Mary Mortin ond Nael Coward.

Noel Coward, writes ane authority, "is prepored to act, sing, dance, campose music, write lyrics, stoge-monoge, praduce ond turn aut ane comedy per fartnight, seporotely, in pairs ar oll ot ance." Mast af these copocities ore in evidence tonight, as Noel Caward performs his awn "Warld Weory," "Mad Dags and Englishmen," "Uncle Harry" and twa numbers new ta this country, "Nino" ond "The Porty's Over Now," the latter a duet with Miss Martin. He alsa sings twa songs he didn't write, "Lach Lomand" and a number usually identified with his ca-stor — "Deep in the Heort of Texas." There will be a medley af such Caward favorites as "I'll See You Again," "Same Day I'll Find Yau," "Room with a View," "I'll Follaw My Secret Heart" and the camic "Don't Put Yaur Doughter on the Stage, Mrs. Warthington." And there will be twa sangs Caward's compased far this show: "Tagether with Music" ond "Ninety Minutes Is o Lang, Lang Time."

Mary Martin wos described by an odmirer nomed Ethel Mermon os "oll right if you core far nothing but talent." That tolent is displayed in same duets ond repartee with Caword; in a sang he usuolly sings, "Londan Pride"; in o medley af her hit sangs fram "South Pocific," like "Wanderful Guy," "Cackeyed Optimist" and "Haney Bun"; in a medley af pap songs, including "I Get a Kick Out af You"; ond in a camic musicol number.

Credits:

DIRECTOR: Noel Coward. PRODUCERS: Lance Hamilton, Charles Russell. CBS DIRECTOR: Jerome Show. CBS PRODUCER: Richard Lewine. DESIGNER: Robert Markell, MISS MARTIN'S GOWNS: Mainbocher.

WILL JORDAN, comic impressionist, whose version of Ed Sullivan stopped a "Toast of the Town," show, will star in "Boast of the Town," a new Merriel Abbott musical comedy revue at the Empire Room of the Palmer House. Also featured are ventriloquist Arthur Worsley, dancers Augie and Margo, singer Gillian Grey, and the Empire Eight dancers. Charlie Fisk and his orchestra supply the music. *Adv.*

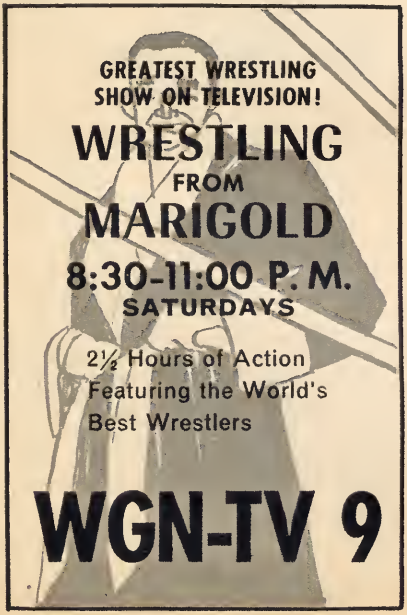

SATURDAY

7:45 9 CAMERCADE—Film Shorts

8:00 2 TWO FOR THE MONEY

5 4 PEOPLE ARE FUNNY

Art Linkletter experiments ta see whether there's a faalpraaf methad of judging character. He also gives a cantestant a chaice between a new car, a white rat and fishing worms. (Film)

7 LAWRENCE WELK—Variety

Tanight's program highlights are:
"Dizzy Fingers" .....Myran Floren
"Alice fram Dallas" .....Alice Lan
"A Satisfied Mind" .....Jack Martin
"Two Hearts in Three-quarter Time" .....Artistic Aladdin
"Spaghetti Rag" .....Tiny Little, Jr.

9 DATELINE—News Events

Richard Applegate reviews the latest happenings araund the warld. Tanight's guest will be the Consul General of France, Jean Strauss.

8:30 2 FORD STAR JUBILEE

COLOR It's Mary Martin and Nael Caward for 90 minutes straight. *Details, page A-7. Nael and Mary rehearsed in the British West Indies for tanight's program. Stary on page 8.*

5 4 JIMMY DURANTE

Marguerite Piazza, farmerly af the Metrapolitan Opera, and lately af the night-club circuit, joins the shaw as Jimmy's guest. Jimmy and the gang ga to Lake Placid, N.Y. for the Winter Carnival, but a starm snaws them in. Jimmy jains Miss Piazza for a few operatic duets, and she presents a number from her night-club act, "The St. Lauis Blues." Alsa on hand are Eddie Jacksan, Jules Buffana, Jack Rath and the Durante Girls. (Hallywood)

9 WRESTLING—Marigold

Jack Brickhouse describes the matches.
(1) Duke Demetri vs. Johnny Kace.
(2) Len Rassi vs. Jahn Arjon.
(3) Tag Match: Reggie Lisawski, Gypsy Joe vs. Rudy Kay, Zack Malkav.
(4) Cara Combs vs. Rose Roman.
(5) Maria De Souza vs. Johnny Fise.
(6) Main Event: Dick the Bruiser vs. Dick Beyer.

9:00 5 4 GEORGE GOBEL
Because his five-year-old daughter, Georgia, is taking ballet lessons, George decides to pay a visit to the ballet master. Guest star Hans Conried portrays the dancing instructor. Sangstress Peggy King and John Scott Trotter also appear. (Hollywood) *George's manager gets paid for worrying? What's he worried about? See page 17 for further details.*

7 TOM DUGGAN—Variety
Tom Duggan emcees a variety brigade with Tom Casey, Judy Jones, Betty Bryan, Buddy Charles, Kyle Kimbro.

9:30 4 MOVIE—Drama
"The Seventh Veil." (English) An orphan girl has a grim bachelor for a guardian. James Mason, Ann Todd.

5 YOUR HIT PARADE—Music
Dorothy Collins, Gisele MacKenzie, Snooky Lanson, Russell Arms and Raymond Scott's Orchestra salute the top seven tunes. Extras: the dancers offer "That's A-plenty," and Dorothy Collins sings "My Wanderful One."

10:00 2 PEE WEE KING—Music

5 MAYOR OF THE TOWN
"City Hall Ghost." The mayor overhears Butch's plan to scare the janitor. (Film)

7 MOVIE—Drama
"The Gay Swordsman." Raoul D'Artagnan, the son of a famous musketeer, vows to take revenge for the death of a priest.

10:30 5 SCIENCE FICTION THEATER
"Target Hurricane." A meteorologist orders planes and submarines into the eye of a mysterious hurricane. (Film)

11:00 5 CHAMPIONSHIP BOWLING
Chicago Classic stars Ned Day and Joe Norris are matched in a three-game contest. Joe Wilson gives commentary.

9 MOVIE—Comedy
"A Millionaire for Christy." (1951) A radio philosopher learns that he is an heir to a fortune. Fred MacMurray, Eleanor Parker, Richard Carlson.

11:10 4 Weather—Bill Carlsen

11:15 4 Your Hit Parade—Music
Extras: Giselle MacKenzie sings "I'm Nobody's Baby" and Snooky Lanson offers "One for My Baby."

11:30 7 Drees-Myers—Comments

11:45 4 Mr. District Attorney
Mr. D.A. halts a psychopathic killer in his career of revengeful murder.

12:00 2 MOVIE—Drama
"Madonna's Secret." A girl believes her sister was murdered by an artist. Francis Lederer, Gail Patrick.

5 MOVIE—Drama
"Christmas Eve." (1947) A spinster brings up three men. George Raft, George Brent, Randolph Scott, Ann Harding are featured.

7 MOVIE—Drama
"No Orchids for Miss Blandish." (English; 1948) A gangster kidnaps an heiress. Jack La Rue, Linden Travers.

12:15 4 SPORTS—Red Barber

12:30 4 NEWS

9 Film Shorts

12:35 4 MOVIE—Drama
"Shadow of a Man." Paul Carpenter.

TV Trouble?

FOR THE BEST DEAL IN TOWN

$3.00 Fast Service $3.00

1-year parts guarantee
credit—no red tape
cars in all parts of city
days—nights—sundays
Used TV's $19.95 and up—guaranteed
All Selectronics Engineers Since 1927
HU 6-0800 GR 2-1310
2827 N. CLARK ST.

It's the flavour ... always right!

TEACHER'S
HIGHLAND CREAM
BLENDED SCOTCH WHISKY
86 Proof · Schieffelin & Co., New York

Action
Packed
Adventures!

"HOLLYWOOD ON BROADWAY"

11:30 a.m. sunday

Each week see such great stars as:

HOWARD DUFF
•
YVONNE DECARLO
•
ANN SHERIDAN
•
DAN DURYEA
•
BRODERICK CRAWFORD
•
MAUREEN O'SULLIVAN

channel 2 WBBM-TV
CHICAGO'S SHOWMANSHIP TELEVISION STATION
CBS TELEVISION

SUNDAY

MORNING

8:00 5 The Christophers—Religion
"Teen-agers for Better Government."

8:30 2 Look up and Live-Religion

5 Sunday Funnies—Kids

8:45 7 Christian Science-Religion
"Getting Along with Our Neighbors."

9 The Christophers-Religion

9:00 2 Lamp unto My Feet
"The Other Cheek," by Howord Rodmon. The speoker is Dr. Miriom Von Waters.

5 Bible Time—Stories
"The Transfiguration," told by Miss Hein.

7 The World Tomorrow

9 Morning Movie Time
"Badmen of Nevodo." A bondit decides to go straight. Jeon Parker, Victor Jory.

9:15 5 The Pulpit—Religion
Father Jomes M. Erwin of the Order of Preochers talks on "How to Pray."

9:30 2 This Way Up—Religion
Students from the Drexel Pork Presbyterian Church will be quizzed on the subject "Christ ond the Church." A chorus of nine ond ten-year-olds will sing "This Is My Fother's World." Rev. Wilford H. Toylor, Minister of Christion Educotion, will exploin some of the octivities of the Sundoy School.

5 The American Forum

7 Dr. Preston Bradley-Talks
Dr. Preston Brodley of the People's Church of Chicogo delivers o talk on "Whot Are We Focing?"

10:00 2 MOVIE—Western
"Cattle Stampede." Oklohoma ronchers fight o gong of rustlers. Buster Crobbe.

4 Church Services—Religion

5 American Inventory—Disc.
"The Square Peg." A foctory foreman is determined to moke his son into o lawyer oginst his will.

7 MOVIE—Double Feature
(1) "Thundering Troil." Outlows couse o feud between two brothers. Gilbert Rolond. (2) "The Bullwhip."

9 MOVIE—Drama
"Koreo Potrol." (1950) Richord Emory.

10:30 (5) Live and Learn—Discussion
Rev. Gerord G. Gront, S.J., S.T.L., discusses "The Meaning of Morols."

11:00 (2) Winky Dink & You
The kids drow o counter ond coffee mochine for o diner.

(4) This Is the Life—Religion
"I Killed Lieutenont Hortwell." Bob Groyson's guilty conscience makes life unbeoroble for him. Nelson Leigh.

(5) Pet Show—Ned Locke

(9) MOVIE—Drama
"The Fighting Stallion." (1950) A veteron, going blind, troins a horse to help him when he is finolly blind. Bill Edwords.

11:15 (5) Cowboy G-Men—Western
"Gypsy Traders." A federol judge who hos helped some locol gypsies, is run out of town by bondits. Jockie Coogan.

11:30 (2) Hollywood to Broadway
"Double Exposure." Two photogrophers get evidence thot helps their city editor breok up o crooked political machine. Don Duryeo.

(4) Cartoon Carnival—Kids

(7) Faith for Today—Religion
A young womon who hos olwoys believed thot her brother was olive behind the Iron Curtain, leorns that he is definitely deod. She blomes God for not onswering her proyers. Pastor Fogol tries to help her.

AFTERNOON

12:00 (2) Range Rider—Western
"Bodmen of Rimrock." With the help of o brove womon, the Ronge Rider captures these bodmen. Jack Mohoney.

(4) Sunday Comics—Kids

(5) High Noon Theater

(7) Joe Palooka—Drama
"Two Rings for Eddie." One of Joe's proteges hos o problem. His girl hos given him o choice between the ring ond herself. Joe Kirkwood.

(9) MOVIE—Western
"The Lowless Nineties." The territory of Wyoming opplies for odmission to the Union. John Woyne, Ann Rutherford.

12:30 (2) Gene Autry—Western
"Sheriff of Sonto Roso." Gene lets a young ranch owner escope from joil in order to trock down the reol outlaws.

(4) Handy Workshop—Crafts
"Moking a TV stond for o toble model TV set."

(5) Catholic Hour—Religion
Sister Alice Froncis of St. Joseph's College in Brooklyn, N.Y., conducts onother discussion. Her topic: "The Moral Virtues of Justice ond Prudence."

(7) Amateur Hour—Talent

1:00 (2) MOVIE—Drama
"Edge of the Low." Macdonald Corey.

(4) Roy Rogers—Western

(5) City Desk—Discussion
Discussion of Chicago's city problems with Williom Roy os moderator.

(9) MOVIE—Drama
"Let's Get Tough." The Black Drogon Society gets o hold of the Eost Side Kids.

1:30 (2) UN in Action—Talk

(4) MOVIE—Western
"Beyond the Sacramento." Bill Elliott.

(5) Youth Wants to Know
Senor Jose Maza of Chile, president of the UN General Assembly, is interviewed by teen-agers in New York City.

(7) Wild Bill Hickok—Western
"Six Gun Election." An editor is killed just before an election. Andy Devine.

2:00 (2) Talkaround—Kids
Hostess Katherine Capeland talks with children of delegates and employees at the United Nations.

(5) Dr. Spock—Child Care

(7) Annie Oakley—Western
"Annie Oakley and the Widow's Mite." A scheming school teacher and an unscrupulous neighbor try to force a defenseless widow to sell her farm.

(9) MOVIE—Mystery
"Charlie Chan at the Wax Museum." An escaped gangster hides in a wax museum. Sidney Toler, Victor Sen Yung.

2:30 (2) Adventure—Science
"Mountain Climbing." Host Charles Collingwood talks with novelist-explorer James Ramsey Ullman about the perils and pleasures of mountain climbing. Ullman is author of the best-sellers "The White Tower" and "Tiger of the Snows."

(5) (4) Zoo Parade—Perkins

(7) Andy's Gang—Kids
"Seven Pagodas of Kanchi." Gunga's task is to find a mysterious monkey.

3:00 (2) Face the Nation—Panel

(5) (4) Hallmark Hall of Fame
DEBUT COLOR Maurice Evans presents "Alice in Wonderland," with a cast of stars. *Details on adjoining page.*

(7) Hans Christian Andersen
"Little Claus and Big Claus," is about the revenge between two brothers.

(9) CHAMPIONSHIP BOWLING
Chicago Classic stars Ned Day and Glenn Allison are matched in a three-game contest. Chris Schenkel reports.

TODAY AT 3:00 —CHANNEL (5) (4) (39)

The New Hallmark Hall of Fame

MAURICE EVANS
PRESENTS
"Alice in Wonderland"
STARRING
Gillian Barber
Martyn Green Burr Tillstrom
Bobby Clark Eva LeGallienne

90 minutes of exciting family entertainment in full color

3:30 (2) This Is the Midwest

Thomas H. Caulter introduces Jacob R. Sensibar, who tells about how lakefronts, swamps lands, and other unproductive areas have been transformed.

(7) Rin Tin Tin—Drama

"Rin Tin Tin Meets Mister President." President Grant, on a visit to Mesa Grand, is in danger of being killed.

4:00 (2) Omnibus—Alistair Cooke

(1) "TV Magic" shows the latest technical devices used to obtain special effects for telecasts. (2) "The Adams House" explores the residence in Quincy, Mass., of five generations of Adamses. (Film) (3) "Bow Bells" presents a Cockney's view of London, with music-hall songs providing the "Narration." (Film)

3:00 (5) (4) HALLMARK HALL OF FAME—Drama

Maurice Evans presents an all-star cast in

ALICE in WONDERLAND

DEBUT COLOR This is the first of eight monthly shows at this time. All will be supervised by Maurice Evans, and run for an hour and a half. In addition, Mr. Evans plans to appear in two of the plays.

The TV script for Lewis Carroll's "Alice in Wonderland" is adapted from the dramatization by Florida Friebus and Eva LeGallienne, and has music by Richard Addinsell. For the role of Alice, Mr. Evans chose 14-year-old English actress Gillian Barber.

Evans and Barber

Songs — Act 1

"You Are Old, Father William".....Alice
"Speak Roughly to Your Little Boy".....Duchess
"Walrus and Carpenter"....Tweedledum and Tweedledee

Songs — Act 2

"Beautiful Soup".....Mock Turtle
"Lobster Quadrille".....Mock Turtle
"You Told Me You Had Been to Her".....White Rabbit

Songs — Act 3

"I Sent a Message to the Fish".....Humpty Dumpty
"I'll Tell Thee Everything I Can".....White Knight
"Hush-a-bye Lady in Alice's Lap".....Three Queens
"Bonquet Song".....Ensemble

Cast

(In order of appearance)

Alice .....Gillian Barber
White Rabbit.....Martyn Green
Caterpillar .....Nael Leslie
Fish Footman .....Michael Enserro
Frog Footman .....Gilbert Mack
Duchess .....Bobby Clark
Cook .....Ben Tone
Cheshire Cat .....Burr Tillstrom
Tweedledum .....Ian Martin
Tweedledee .....Don Hanmer
March Hare .....Robert Casper
Mad Hatter .....Mort Marshall
Dormouse .....Alice Pearce
Gardener .....Skedge Miller
Knave of Hearts .....Tom Bosley
King of Hearts .....Hiram Sherman
Queen of Hearts .....Ronald Long
Gryphon .....J. Pat O'Malley
Mock Turtle .....Burr Tillstrom
Red Queen .....Elsa Lanchester
White Queen .....Eva LeGallienne
Humpty Dumpty .....Karl Swenson
White Knight ....Reginald Gardiner
Red King .....Don Somers

7 Super Circus—Variety
Ringmaster Claude Kirchner is aided by Mary Hartline, Cliffy, Scampy, Nicky and Jinx. (Chicago)
The show's highlights are:
Motorcyclist .....“Speedy” Babbs
Slide for life .....Chico
Juggler .....Don Philips
Clowns .....Ghostly Ghost

9 MOVIE—Drama
"Steel Helmet." (1951) Americans set up a patrol in a Korean temple. Robert Hutton, Steve Brodie.

4:30 5 4 Capt. Gallant—Adven.
"Ransom." The wayward nephew of an eccentric English millionaire plots his own kidnaping. Buster and Cuffy Crabbe.

5:00 5 4 Meet the Press

7 Cisco Kid—Western
The Cisca Kid uses a runaway wagon ta block the escape of a fancy-Dan bandit. Duncan Renaldo, Lea Carrilla star.

9 MOVIE—Western
"Shine on Harvest Moon." (Chgo. TV Debut) Two partners break up, one becoming involved in shady operations. Roy Rogers, Mary Hart.

5:30 2 You Are There—History
"The Secret Message That Plunged America into World War 1" was delivered by Germany to Mexico, Mar. 1, 1914. German foreign minister Alfred Zimmermann suggested that Germany would help Mexico regain land lost to the U.S. if it would become Germany's ally. Walter Crankite and his newsmen report.

4 Wisconsin House Party

5 Roy Rogers Show-Western
"Ranch War." A rancher and his pregnant wife are shot at when they try to reclaim their ranch. Roy rescues them.

7 Soldiers of Fortune—Adv.
"The Runaway King." Tim and Taubo become interested in the natarious island of Kali-Kali, from whence na one has ever returned. John Russell.

EVENING

6:00 2 Lassie—Drama
While fishing at a nearby lake, Jeff and Porky discover a "sea monster." The two boys and Lassie attempt to keep their find as a pet, much to Ellen's dismay. Jeff: Tommy Rettig. Ellen: Jan Clayton.

5 It's a Great Life—Comedy
"Man's Best Friend." Earl's position in the animal kingdom is questioned when he claims to hear the sound of a whistle pitched too high for human ears.

7 You Asked for It—Requests
(1) A lineman whose life was saved by a demonstration seen on *You Asked for It*, George Groggans of Winfield, Kan., and John Ryan who applied artificial respiration atop a power pole, are guests. (2) Why a tattoo of your blood type? (3) Precision drill on horseback by a caunty sheriff's posse from the state of Washington. (4) How to train a seal.

9 Life with Father—Comedy
"Father and the French Consul." The Day family goes all out to impress the French consul. Leon Ames, Lurene Tuttle star.

Rates are lower all day today and every Sunday.
CHICAGO TO SEATTLE ... $1.75
Station-to-Station rate for first three minutes.
Add 10% tax.

6:30 2 Jack Benny—Comedy

In additian to regulars Rochester, Don Wilsan and Mel Blanc, the sage of Beverly Hills welcames special guests Art *People Are Funny* Linkletter and Gabel's favarite singer, Peggy King. (Hallywaad)

5 4 Frontier—Western

"Shame af a Nation." The scene is Denver in 1864. Cal. J.M. Chivingtan (Scatt Forbes) af the Third Calarado Cavalry is brought to trial far caurt martial. He is accused of merciless and needless slaying af Indians.

7 Famous Film Festival

James Masan, Margaret Lackwaod, Phyllis Calvert and Stewart Granger are starred in "The Man in Grey," English castume-drama film in its TV debut. A wealthy young waman married to a natorious marquis takes into her hame an actress wha was ance a schaalmate af hers. She soon regrets her kindness.

9 TV Showcase—Drama

7:00 2 ED SULLIVAN—Variety

Host Ed Sullivan intraduces: singer Nat "King" Cale and his wife Maria; actors Jack Palance, Wendell Corey, Rod Steiger and Everett Sloane re-create a scene fram their forthcoming film "The Big Knife"; a capsule versian af Gilbert & Sullivan's "The Mikada" as presented by the D'Oyly Carte Opera Company; ventrilaquist Arthur Warsley; and the Charlivels, bicycle act.

5 4 VARIETY HOUR

Jack Carsan emcees a salute ta callege faatball. Guests who get out the ald raccaan caats, flasks and banners for the occasian are Rudy Vallee, Mickey Raaney, Jack Haley, Mel Allen, Stan Freberg, and the Bob Hamiltan Trio. Ray Milland appears to show a film clip af his latest picture. Adding ta the rah-rah spirit are the Comptan College Comets, a girls' cheering squad.

9 FAITH OF OUR FATHERS

7:30 9 SUCCESS STORY—Nagel

DEBUT Hast Canrad Nagel interviews three Midwest executives and a film clip film clip of the executives' campany.

8:00 2 G.E. THEATER—Drama

Ralph Bellamy and Billy Chapin co-star in "Outpost at Hame." The young san af an Army doctor has always rebelled against his father's stern discipline. But the bay has a chance to learn that such harsh measures are sametimes necessary.

5 4 TV PLAYHOUSE-Drama

Mildred Dunnock, Mikhail Rasmuny and Ja Van Fleet co-star in "A Business Praposition," by Jahn Vlahas. A spinster schoalteacher and a tailar with dreams af glary decide ta open a restaurant tagether. Their respective families think they're crazy, but aur twa entrepreneurs have deep faith in each ather's ability.

7 CHANCE OF A LIFETIME

9 MOVIE—Drama

"Highly Dangerous." (Chga. TV Debut) An American reparter accampanies a beautiful scientist an a secret mission. Dane Clark, Margaret Lockwaad are starred in the title roles.

AUTHORIZED CITYWIDE

TV SERVICE

- Picture tube installations low as $27.00
- Highest Quality Parts and Tubes
- Reasonable Home or Shop Labor Prices
- Our Work and Parts Guaranteed 1 Year

PICTURE TUBES AND PARTS IN STOCK FOR
ADMIRAL
CROSLEY
DUMONT
EMERSON
GAROD
GENERAL ELEC.
HALLICRAFTERS
MAGNAVOX
MAJESTIC
MOTOROLA
PHILCO
RCA VICTOR
SCOTT
SENTINEL
STROMBERG
TRAVELER
WESTINGHOUSE
ZENITH

Call Nearest Number
MIchigan 2-7100 — 454 W. North
WEllington 5-3050 — 1005 W. Belmont
GRaceland 7-3300 — 3179 N. Clark
KIldare 5-0425 — 4100 Milwaukee
EVerglade 4-0440 — 2753 W. North
KEdzie 3-7766 — 9 S. Kedzie
HYdepark 3-3100 — 1305 E. 63rd
STewart 3-1000 — 7460 S. Vincennes
LOngbeach 1-0002 — 1139 W. Wilson

Fritzel
Est. 1925
A Trusted Name

Courtesy Theatre
TV FIRST! SUN. 10 PM WGN-TV (9)
"Salome, Where She Danced"
Murder and intrigue followed her across two continents!
Yvonne DeCarlo
Rod Cameron
Walter Slezak
Albert Dekker

Tune in TV's "Singing Rage"!
Miss Patti Page
Brought to you twice a week by your nearby
OLDSMOBILE DEALER
SUN. & THUR. CH. 5 10:45 P.M.
TUES. & THUR. CH. 39 6:30 P.M.
WED. & FRI. CH. 4 10:00 P.M.
WED. & FRI. CH. 34 6:30 P.M.

SUNDAY

8:30 2 HITCHCOCK PRESENTS

"Don't Come Back Alive" is the story of a couple's scheme to collect o $25,000 life-insurance cloim. The wife ogrees to leove her husbond for seven yeors—the legol length of time necessory to estoblish the "deoth" of o missing person. (Film)

Cast

Fronk Portridge .....Sidney Blockmer
Mildred Partridge .....Virginio Gregg
Kettle .....Robert Emhardt
Lucy .....Irene Tedrow
Librorian .....Edno Hollond

7 LIFE BEGINS AT 80—Panel

Jack Borry emcees os the spry ponel of octogenorions offers odvice on life. Tonight's speciol guest is 83-year-old Chorles Johnson Post, the sole Americon survivor of the Sponish-Americon war's Son Juan Hill oction. *Next Sundoy* Life Begins at 80 moves *to 9 P.M. Next week at this time:* Ted Mock's Original Amoteur Hour.

9:00 2 APP'T WITH ADVENTURE

"Stranger in Rio," by George Boker. A fashion illustrotor travels to Brozil to do o series of drawings for o New York mogazine. But olthough sketching South Americon fashions may not seem to be o dongerous occupotion, our sophisticoted miss gets involved in o game of internotionol jewel robbery. Nevo Patterson stors as Mory

5 4 LORETTA YOUNG

Guest host Van Johnson introduces "Koty," storring Morgoret Hoyes ond Beverly Woshburn. A lonely 11-yeor-old girl in an orphon home showers her ottentions ond devotion on another child. When adoption proceedings threoten to seporate the two, Katy tries to find a woy to keep the little boy from leaving her. (Film)

Cost

Miss Ewing .....Morgoret Hayes
Koty .....Beverly Woshburn
Mike .....Chorles Herbert
Mr. Leonord .....Don Haggerty

7 BREAK THE BANK—Quiz
Bert Parks emcees as couples try to break the bank. *This is the final show at this time and day. Next week at this time:* Life Begins at 80. Break the Bank is seen *for the second time this week at its new day and time, Wednesday, 8:30 P.M.*

9:30 2 WHAT'S MY LINE?—Panel
4 NEWS—Kelly and Clark
5 JUSTICE—Drama
"Booby Trap," by Jaon Cunningham. A man and his convalescent wife arrive at their mountain retreat just in time to see thieves ransack their home. Unable to locate the sheriff, the man takes justice into his own hands and sets a booby trap for the looters. Unfortunately, the trap works all too well. Walter Matthau stars.

7 FOOTBALL HIGHLIGHTS
A recap of the Notre Dame-Purdue game of yesterday. Ed "Moose" Kruse and John Jarden describe the action.

10:00 2 SUNDAY NEWS SPECIAL
4 NEIGHBOR THEATER-Drama
"Ferry to Fox Island." A waitress makes a startling discovery as she waits for a man's body to be taken from a crashed car. Jan Sterling, Marge Fallan. (Film)

5 WEATHER—Clint Youle
9 MOVIE—Musical
"Salome, Where She Danced." (Chgo. TV Debut) A girl breaks men's hearts from continent to continent. Yvonne De Carlo, Rod Cameron, David Bruce.

10:10 5 DORSEY CONNORS—Ideas
"How to Rope Your Own Animals."

10:15 2 HARMON'S WORKSHOP
5 NEWS—Alex Dreier

10:30 2 MOVIE—Drama
"Train to Alcatraz." (1948) A group of dangerous convicts tries to escape. Don Barry, Janet Martin.

4 TRIANGLE THEATER-Drama
"Madrid." Steve McQuinn masquerades as a murdered man. Cesar Romero.

5 SPORTS—Norm Barry
7 BOWLING WITH THE STARS
The top teams of the past 13 weeks return to compete for valuable prizes. Jack Drees gives frame-by-frame commentary.

10:45 5 PATTI PAGE—Songs
"Write Me One Sweet Letter" .....Potti
"Crace Di Ora" .....Patti
"Sweethearts on Parade" .....Group
"Let Me Call You Sweetheart" .....Patti

11:00 4 Waterfront—Drama
"The Artful Horse." Cap'n John and a lighthouse keeper are involved in the attempted theft of a masterpiece.

5 MOVIE—Musical
"Second Chorus." Entertainers are rivals in love and work. Fred Astoire, Paulette Goddard, Burgess Meredith.

11:30 2 MOVIE—Drama
"Girls of the Big House." A small town girl is framed and sent to prison. Lynne Roberts, Virginia Christine.

4 Big Town—Drama
9 NEWS—Les Nichols

12:00 4 MOVIE—Drama
"Ruthless." (1948) A man ruthlessly pursues success. Zachary Scott, Diana Lynn.

7 BIG LEAGUE BOWLING
International Harvester is matched against the winner of the Peoples Gas, Light and Coke Company—Illinois-Bell match of last week.

1:30 4 NEWS

You Can Depend On
STRONGER Yet SAFER
ANACIN
to relieve
PAIN
Won't Upset The Stomach
Anacin® not only gives *stronger, faster* relief from pain of headache, neuritis and neuralgia — but is also *safer.* Won't upset the stomach and has no bad effects. You see, Anacin is like a doctor's prescription. That is, Anacin contains not just one but a *combination* of medically proven, active ingredients. Scientific research has proved *no single drug* can give such strong yet such safe relief as Anacin. *Buy Anacin Tablets today!*

MORNING

6:40 2 **Today's Thoughts**
6:45 2 **Farm Daily—Menard**
5 **Everett Mitchell—Talks**
7:00 2 **Morning Show—Variety**
Five minutes of local news at 7:25, 7:55.
5 **Today—Dave Garroway**
Five minutes of local news with Jack Chancellor at 7:25, 7:55, 8:25, 8:55 A.M.
8:00 2 **Captain Kangaroo—Kids**
Five minutes of local news at 8:25, 8:55.
4 **Today—Dave Garroway**
Today in Milwaukee at 8:25, 8:55 A.M.
8:55 7 **NEWS—Ulmer Turner**
9:00 2 **Garry Moore—Variety**
5 4 **Ding Dong School-Kids**
7 **Time for Uncle Win—Kids**
9:30 2 **Arthur Godfrey Time**
5 4 **Search for Beauty**
7 **Play House—Kids**
9 **Paul Fogarty—Exercises**
9:55 7 **NEWS—Ulmer Turner**
10:00 5 4 **Home—Women's News**
Arlene Francis presides.
7 **Hollywood Playhouse**
(1) "Mother's Mutiny." A wife revolts against her farmer-husband's forbidding ways. (2) "The Wreck." Complications arise when a detective who is handcuffed to a prisoner receives a blow on the head. Raymond Burr.
9 **My Little Margie-Comedy**
"Vern's New Girl Friend." Cupid fails to score a hit. Gale Storm is featured.
10:30 2 **Strike It Rich—Quiz**
9 **Stu Erwin—Comedy**
"Many Happy Returns." Stu Erwin.
11:00 2 **Valiant Lady—Serial**
5 4 **Tennessee Ernie Ford**
7 **Creative Cookery—Recipes**
Chef Francois Pope prepares: peanut brittle; puffy meat patties.
9 **The Romper Room—Kids**
11:15 2 **Love of Life—Serial**
11:30 2 **Search for Tomorrow**
5 4 **Feather Your Nest**
11:45 2 **Guiding Light—Serial**
11:55 7 **NEWS & WEATHER—Turner**
9 **NEWS—Steve Fentress**

AFTERNOON

12:00 2 **Luncheon with Billy**
4 **What's New in the Kitchen**
5 **Noontime Comics**
7 **Happy Pirates—Kids' Fun**
9 **Lunchtime Little Theater**
12:30 2 **Welcome Travelers**
5 **Cartoonland—Ken Bowers**
12:45 4 **Let's Look at the News**
5 **Bob & Kay with Doucette**
Bob Murphy and Kay Westfall with interviews and features; Art Van Damme and Joseph Gallicchio's Orchestra provide music; Chef Eddie prepares "Limpa."
12:50 7 **NEWS—Paul Harvey**
1:00 2 **Robert Q. Lewis—Variety**
4 **Hot Shot Review—Music**
7 **Tom Duggan—Variety**
Musical variety with Tom Duggan, Betty Bryan, Judy Jones and Kyle Kimbro. Betty sings "Melancholy Baby" and "Re-

© WALT DISNEY PRODUCTIONS

WALT DISNEY'S
MICKEY MOUSE CLUB

TODAY:
Mickey's newsreel!
Fun with music
and the Mouseketeers!
Serial! Cartoon!

5-6 P.M. on Channel 7
ABC Television Network

lax-a-voo." Judy sings: "Between the Devil and the Deep Blue Sea" and "Na Love, No Nathin'."

9 The Sewing Circle

1:30 2 Linkletter's House Party

4 Bob Heiss—Interviews

9 Learning Brings Adventure

Dr. Kinball Yaung, a grandson of Brigham Yaung, the Marmon leader, discusses his baok "Isn't One Wife Enaugh," and his Marmon heritage.

1:55 4 Weather—Bill Carlsen

7 NEWS & WEATHER—Turner

2:00 2 The Big Payoff—Quiz

5 4 Ted Mack—Variety

7 Mid-day Matinee—Drama

(1) "Mightier Than the Sword." The free press of Budapest struggles against the efforts af the police. Alf Kjellin. (2) Yesterday's Newsreel. (3) "Hunt for Death," tells of the rivalry between two ambulance drivers. William Lester.

9 MOVIE—Mystery

"Charlie Chan at the Opera." An opera star, believed killed in a fire, is really an inmate of a mental institution. Warner Oland, Boris Karloff.

2:30 2 Bob Crosby—Music

5 4 It Pays to Be Married

3:00 2 Brighter Day—Serial

5 4 Date with Life

3:15 2 Secret Storm—Serial

5 4 First Love—Serial

3:30 2 On Your Account—Quiz

5 4 World of Mr. Sweeney

3:45 5 4 Modern Romances

This week's drama is by Anne H. Bailey.

7 The Smile Club—Dental

4:00 2 The Early Show—Drama

"Kiss and Forget." A young airplane pilot is chided by his sister inta loving the "right" girl. Mark Stevens.

4 Beulah Donohue—Women

COLOR Tips for women.

5 Pinky Lee Show—Kids

7 Little Rascals—Kids

9 Bandstand Matinee—Music

11 Story Time—Kids

Miss Bunny tells about "The Hungry Old Witch."

4:15 11 The Movie Game

Children quiz themselves abaut "Trappers and Traders."

4:30 2 Range Rider—Western

Jack Mahaney and Dick Janes co-star.

5 4 COLOR Howdy Doody

11 The Finder—Sonny Fox

Sonny intraduces a "Tall Tale." Artist Lois Fisher describes the meeting of Paul Bunyan and Pecas Bill.

5:00 2 Gene Autry—Western

4 Cartoon Carnival—Kids

5 Elmer the Elephant—Kids

7 Mickey Mouse Club—Kids

1. Newsreel: a bird's best friend; fun on the Ohio; there's money in haney; a bag af tricks. 2. Mauseketeers present "Fun Tree." 3. Let's Go: Arizona School for Bays. 4. Cartoan.

11 Test Pattern

5:05 9 NEWS—Les Monypenny

5:10 9 Bandstand Matinee—Music

5:30 2 Shopping with Miss Lee

Miss Lee's guest today is John Irwin, a tea expert.

4 Foreman Tom—Western

9 Garfield Goose and Friend

5:35 5 Adults Only—Variety

Tam Mercein emcees; Nancy Wright and Alan Dean with songs and variety; Joseph Gallicchio's Orchestra provides the music. Five minutes of sports with Joe Wilsan at 5.45 P.M., five minutes of weather news with Clint Youle at 6 P.M., and news with Jack Angell at 6:05 P.M.

5:45 2 NEWS—Douglas Edwards

EVENING

6:00 2 **SPORTS—Bob Elson**
4 **SPORTS—Larry Clark**
7 **Kukla, Fran and Ollie**
9 **Curbstone Cut-up—Simon**
11 **Test Pattern**

6:15 2 **NEWS—Julian Bentley**
4 **NEWS—Bob Kelly**
7 **NEWS—John Daly**
9 **SPORTS—Vince Lloyd**

6:25 4 **Weather—Bill Carlsen**
5 **Les Paul and Mary Ford**

6:30 2 **Adventures of Robin Hood**
Maid Marian meets the bandit of Sherwood Forest for the first time. After Robin and the Merry Men intercept a shipment of jewels meant for Prince John, Marian conspires with the sheriff of Nottingham to capture the band. Disguised as a boy, she gains admittance to the outlaw camp. Richard Greene.

5 4 **Tony Martin—Songs**
Tony sings "Same Old Saturday Night," "Everywhere" and "Love Is a Many Splendared Thing." David Rose conducts.

7 **Topper—Comedy**
"Sweepstakes." Paar misguided Casmo Topper is under the erroneous impressian that he has wan the sweepstakes. Before he finds aut that the whole thing is just a bit of ghostly fun, he tells off his boss, Mr. Schuyler. Leo G. Carroll.

9 **NEWS—Spencer Allen**

6:45 5 4 **NEWS—John C. Swayze**
9 **Chicagoland Newsreel**

6:55 9 **Tony Weitzel—Comments**

7:00 2 **BURNS & ALLEN—Comedy**
Ronnie Burns feels that his name will hinder his plans for a career as a dramatic actor. So that her son won't have to change his name, Gracie, inspired by a menu item and a waitress, changes hers to Lola E. Benedict. Naturally it is George wha is the victim of Gracie's lagic.

5 4 **CAESAR'S HOUR**
Sid, Nanette Fabray, Carl Reiner, Haward Morris, Sandra Deel, Ellen Parker and cohorts join in another fun session. There's a satire on those gay movie musicals about sailors on liberty in the big city. In the "Commuters" sketch, Sid and Nanette recall their first quarrel. Production numbers feature pianist Earl Wild, tenor Bill Lewis, the Ted Cappy Dancers and the singing group.

7 **TV READER'S DIGEST**
"Old Master Detective." An insurance investigator makes a special trip to Europe to look into an insurance claim on a so-called masterpiece of art. The insured man making the claim is a Hollywood producer who coincidentally is shart of funds. William Talman, Walter Kingsford are starred. (Film)

9 **MOVIE—Western**
"Home in Wyoming." (Chgo. TV Debut) A radio cowboy helps out a former employer. Gene Autry, Smiley Burnett.

11 **THE TEEN-AGER—Panel**
"Emotional Needs of the Teen-ager."

7:30 2 **TALENT SCOUTS—Godfrey**
7 **CONCERT—Howard Barlow**
Rise Stevens lends her mezzo-soprano voice to tanight's musical praceedings under Howard Barlaw's direction.

Miss Stevens
"Speak to Me of Lave" ....Robert Lenoir
"Night Was Made for Lave"
.....Jerame Kern
"Voi Che Sapete" ("Marriage of Figara")
.....Mozart

"On-The-Spot" Relief For
ACID INDIGESTION
—HEARTBURN
ALWAYS CARRY TUMS
TUMS
EAT LIKE CANDY
TUMS 10¢
STOMACH DISTRESS
FOR THE TUMMY

"Vienna, City of My Dreams" .....Sieczynski
Charus
"Wunderbar" .....Cole Porter
Orchestra
"Blue Danube Waltz" ....Johann Strauss
"Morning, Noon and Night in Vienna" .....Von Suppe

11 ARMCHAIR TRAVELS
Tonight's topic: "Island Holiday."

7:45 11 THE FRIENDLY GIANT

8:00 2 I LOVE LUCY—Comedy
Frugal Fred Mertz takes it as a personal insult when Ricky sells his car in Hollywood, before returning to New York. Fred claims that Ricky should pay for the tickets back to the big city, but Ricky has other ideas. Lucille Ball, Desi Arnaz.

5 4 MEDIC—Drama
"When I Was Young" tells the story of a middle-aged woman going through the change of life. Her irritability and nervousness prompt family quarrels. Richard Boone, Mae Clarke. (Film)

7 BEHOLD THY MOTHER
9 BEARS QUARTERB'K CLUB
11 VISIT WITH ROBT. FROST
DEBUT Bela Kornitzer conducts interview with Robert Frost on his farm in Ripton, Vermont.

8:30 2 DECEMBER BRIDE—Comedy
"Ruth Neglects Matt" because of her new duties as chairman of her club's charity bazaar. Matt, Pete and Lily conspire to bring Ruth back to the kitchen and away from the gavel.

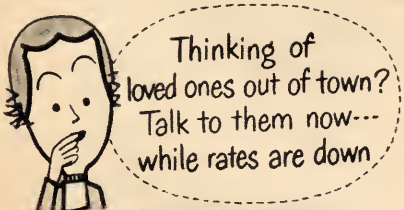

Long Distance rates are lower after 6 o'clock every night and all day Sunday.
CHICAGO TO PHILADELPHIA . . . $1.10
Station-to-Station rate for first 3 minutes. Add 10% tax.

5 4 ROBERT MONTGOMERY
Franchot Tone stars in "Man Lost" by William Kendall Clarke. A middle-aged Navy weatherman who has lost all ambition since his wife's death, leaves his pregnant daughter to go to the Pacific for an atom-bomb test. On leave in Hawaii, he learns a lesson about himself.

7 MEDICAL HORIZONS
We see a review of the life of a medical resident at a hospital. He has three activities: he receives training; he attends ward patents; he trains interns under him. The program originates from John Hopkins Hospital in Baltimore.

9 CARDS QUARTERB'K CLUB
11 AMERICA IN THE MAKING
"The Early American Craftsman."

9:00 2 STUDIO ONE—Drama
"Private History," by Jerome Ross. The pompous son of a famed statesman decides to run for office. His sole qualification—his father's reputation. His chief concern—his father didn't like him one

BOXING
FROM ST. NICK'S
MONDAY
9:00 P. M.

10 Round Feature
See 9:00 P. M. Listing For Fighters and Records
WGN-TV 9

bit and said so more than once in his private diaries. His problem—to get rid of all such unsavory references. Cecil Kelloway, Howard St. John, Lee Phillips.

7 FRONT PAGE DETECTIVE

"The Invisible Hand." An atomic scientist vanishes with top secret information. Edmund Lowe stars.

9 BOXING—St. Nick's Arena

Ludwig Lightburn, British Honduras, vs. Hoacine Khalfi, France, lightweights, 10 rounds. Chris Schenkel reports from St. Nicholas Arena, New York City.

TV GUIDE RATINGS

	Rating	Bouts	W	L	D	KO's
Lightburn	Unrated	39	33	6	0	13
Khalfi	Unrated	56	41	10	5	13

These are two fast-punching speedsters fighting for a chance to break into the first 10 in the ratings. Khalfi holds a win over featherweight champion Sandy Saddler; Lightburn lost two close decisions to welterweight Isaac Logart.

Compiled by Nat Fleischer (The Ring)

11 THROUGH THE WINDOW

9:30 4 MEET CORLISS ARCHER

Corliss and her mother get into the "spirit" and visit a swami. Ann Baker.

5 EDDIE CANTOR THEATER

"Hollywood Story." TV viewers are taken on a jaunt through Filmland with Johnny Johnson on hand for the fun. (Film)

7 PARIS PRECINCT—Drama

"The Third Man." A girl offers to supply the names of three thieves but later reveals only two. Louis Jourdan. (Film)

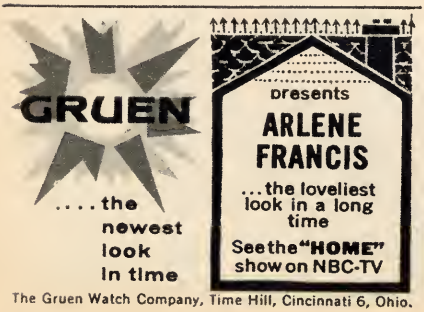

The Gruen Watch Company, Time Hill, Cincinnati 6, Ohio.

11 CHANNEL 11 SHOWCASE

"World Report" from the Chicago Council on Foreign Relations.

9:45 9 SPORTS—Jack Brickhouse

10:00 2 NEWS, WEATHER, SPORTS

4 INDUSTRY ON PARADE

5 WEATHER—Clint Youle

7 DEATH VALLEY DAYS

"Valencia Cake." The U.S. land office looks for an ancient deed.

9 MOVIE—Drama

"Red Planet Mars." (1952) An American couple establishes contact with Mars. Peter Groves, Andrea King.

10:10 5 DORSEY CONNORS—Ideas

"How to Clean Your Fireplace."

10:15 2 IN TOWN TONIGHT

Violinist Maria Neglia is tonight's guest.

4 LET'S LOOK AT THE NEWS

5 NEWS—Jack Angell

10:25 4 WEATHER—Bill Carlsen

5 SPORTS—Norm Barry

10:30 2 NEWS—John Harrington

4 STUDIO 57—Drama

5 PLAYHOUSE—Drama

7 CAPTURED—Drama

"Curry McGuire." After a prison break, McGuire robs a bank, leaving no clues. Ian McDonald, George Keymas. (Film)

10:45 2 KUP'S SHOW—Irv Kupcinet

11:00 2 The Bowling Clinic

5 4 Tonight—Steve Allen

7 Norman Ross Presents

"The Divine Sarah Bernhardt."

11:10 7 Tom Duggan—Comments

11:30 2 MOVIE—Drama

"Slippy McGee." (1948) A priest nurses a safecracker back to health.

9 NEWS—Les Nichols

11:45 9 Jack Eigen Show

12:00 4 MOVIE—Drama

"Caught." (1949) A multimillionaire husband turns out to be a sadist.

5 MOVIE—Drama

"Black Doll." A child's toy hides sudden death. Donald Woods, Nan Gray.

7 MOVIE—Drama

"The Seventh Survivor." (English) The British try to find a Nazi agent.

1:30 4 NEWS

MORNING

6:40 2 **Today's Thoughts**
6:45 2 **Farm Daily—Menard**
5 **Everett Mitchell—Talks**
7:00 2 **Morning Show—Variety**
Five minutes of local news at 7:25, 7:55.
5 **Today—Dave Garroway**
COLOR A remote from the Non-Sectarian Church in Greenfield Village, Dearborn, Mich., shows us children conducting the morning services. *Five minutes of local news with Jack Chancellor at 7:25, 7:55, 8:25, 8:55 A.M.*
8:00 2 **Captain Kangaroo—Kids**
Five minutes of local news at 8:25, 8:55.
4 COLOR **Today—Garroway**
Today in Milwaukee at 8:25, 8:55 A.M.
8:55 7 **NEWS—Ulmer Turner**
9:00 2 **Garry Moore—Variety**
5 4 **Ding Dong School-Kids**
7 **Time for Uncle Win—Kids**
9:30 2 **Arthur Godfrey Time**
5 4 **Search for Beauty**
7 **Play House—Kids**
9 **Paul Fogarty—Exercises**
9:55 7 **NEWS—Ulmer Turner**
10:00 5 4 COLOR **Home**
7 **Hollywood Playhouse**
(1) "Dr. Mack." The unselfish efforts of a country doctor to get funds for a new hospital reveal the secret of his past. Tom Powers. (2) "Amber Gods." The selfish desires of a planter's daughter start a train of tragic consequences. Mary Sinclair, William Henry.
9 **My Little Margie-Comedy**
"Girl Against the World." Margie is determined to sell a "turkey" of a play.
10:30 2 **Strike It Rich—Quiz**
9 **Stu Erwin—Comedy**
"Tempest in the Teapot."
11:00 2 **Valiant Lady—Serial**
5 4 **Tennessee Ernie Ford**
7 **Creative Cookery—Recipes**
Chef Francois Pope's menu offers: Italian tomato sauce; flank steak; broccoli; and two-tone angel cake.
9 **The Romper Room—Kids**
11:15 2 **Love of Life—Serial**
11:30 2 **Search for Tomorrow**
5 4 **Feather Your Nest**
11:45 2 **Guiding Light—Serial**
11:55 7 **NEWS & WEATHER—Turner**
9 **NEWS—Steve Fentress**

AFTERNOON

12:00 2 **Luncheon with Billy**
4 **What's New in the Kitchen**
5 **Noontime Comics—Kids**
7 **Happy Pirates—Kids' Fun**
9 **Lunchtime Little Theater**
12:30 2 **Welcome Travelers**
5 **Cartoonland—Ken Bowers**
12:45 4 **Let's Look at the News**
5 **Bob & Kay with Doucette**
Chef Eddie prepares cheese pastry.
12:50 7 **NEWS—Paul Harvey**
1:00 2 **Robert Q. Lewis—Variety**
4 **Hot Shot Review—Music**
7 **Tom Duggan—Variety**
Musical variety with Tom Duggan, Betty Bryan, Judy Janes and Kyle Kimbro. Betty sings: "Anytime" and "Thanks a Lot, But No Thanks." Judy sings: "It's a Lovely Day Today" and "I Believe."
9 **TV Showcase—Drama**
1:15 9 **Bill Renaire Show**
1:30 2 **Linkletter's House Party**
4 **Bob Heiss—Interviews**
9 **Learning Brings Adventure**
"Portrait of Portugal." Dr. Richard J. Hauk of De Paul U. presents an inside view of cultural and historical Portugal.
1:55 4 **Weather—Bill Carlsen**
7 **NEWS & WEATHER—Turner**
2:00 2 **The Big Payoff—Quiz**
5 4 **Ted Mack—Variety**
7 **Mid-day Matinee—Drama**
(1) "Trail." A sheriff and an outraged citizen seek the man who committed a murder. (2) Yesterday's Newsreel. (3) "Emergency." A veterinarian has an insane desire to kill.
9 **MOVIE—Mystery**
"Charlie Chan at Shanghai." Opium smugglers are Charlie's target.

5:35-6:25 p.m. WEEKDAYS
50 minutes of relaxing music
with emcee Tom Mercein, vocalist
Nancy Wright and Joseph Gallicchio's

channel **5**

orchestra. It's Chicago's finest musical show! Also weather, news and sports reports by Clint Youle, Jack Angell and Joe Wilson.

WNBQ | NBC IN CHICAGO a service of RCA

2:30 2 Bob Crosby—Music
5 4 It Pays to Be Married
3:00 2 Brighter Day—Serial
5 4 Date with Life
3:15 2 Secret Storm—Serial
5 4 First Love—Serial
3:30 2 On Your Account—Quiz
5 4 World of Mr. Sweeney
"Fashion Show." Alice proves to the family that she is growing up.
3:45 5 4 Modern Romances
7 The Smile Club—Dental

4:00 2 The Early Show—Drama
"The Bachelor." A girl with naive charms wins a "man-about-Hollywood" from his saphisticated fiancee. Wanda Hendrix.
4 Beulah Donohue—Women
COLOR News from the women's world.
5 Pinky Lee Show—Kids
7 Little Rascals—Kids
9 Bandstand Matinee—Music
4:30 2 Range Rider—Western
5 4 COLOR Howdy Doody
5:00 2 Gene Autry—Western
4 Cartoon Carnival—Kids

7:00 5 4 THE BETTY HUTTON SHOW — Review

DEBUT The supercharged songstress, comedienne and actress makes her first appearance in this Tuesday-night series. Joining Miss Hutton in tonight's show are two jolly male companions, Jimmy Durante and Bob Hope. Bob Hope replaces Saphie Tucker, who canceled out of the show because of illness. Show's theme: vaudeville. (Hollywood)

Program

Broadway ..... Betty Hutton
Song Medley ..... Betty Hutton
Cafeteria Sketch ..... Hutton, Durante
Duet ..... Hutton, Durante
Roaring Twenties
Monolog ..... Bob Hope
Production number ..... Betty Hutton
Stars of Yesteryear ..... Betty Hutton
Trio ..... Hutton, Hope, Durante
Finale ..... Hutton, Hope, Durante

Credits

PRODUCER: Ernest D. Glucksman. **DIRECTOR:** Sheldon Leonard. **CHOREOGRAPHY:** Rod Alexander. **ORCHESTRA:** Nelson Riddle. **MUSIC:** Jay Livingston and Ray Evans.

5 Elmer the Elephant—Kids
7 Mickey Mouse Club—Kids
1. "Let's Ga": British comedian Harry Corbett and puppet Sooty. 2. Mouseketeers present "Guest Star Day": singer Jeri Sauthern. 3. "Let's Ga": skin diving. 4. Cartaan: "Playful Pluto."

5:05 9 NEWS—Les Monypenny
5:10 9 Bandstand Matinee—Music
5:15 4 Museum Explorers-Exhibits
COLOR "African Adventure."

5:30 2 Shopping with Miss Lee
Gina Prato af $64,000 fame visits with Miss Lee and discusses wamen's shoes.
4 Foreman Tom—Western
9 Garfield Goose and Friend

5:35 5 Adults Only—Variety
Tam Mercein emcees; Nancy Wright and Alan Dean with songs and variety; Jaseph Gallicchia's Orchestra provides the music. Five minutes af sparts with Jae Wilsan at 5:45 P.M., five minutes of weather news with Clint Yaule at 6 P.M. and news with Jack Angell at 6:05 P.M.

5:45 2 NEWS—Douglas Edwards

EVENING

6:00 2 SPORTS—Bob Elson
4 SPORTS—Larry Clark
7 Kukla, Fran and Ollie
9 Curbstone Cut-up—Simon

6:15 2 NEWS—Julian Bentley
4 NEWS—Bob Kelly
7 NEWS—John Daly
9 SPORTS—Vince Lloyd

6:25 4 Weather—Bill Carlsen
5 Les Paul and Mary Ford

6:30 2 Name that Tune—Quiz
5 4 Dinah Shore—Music
Dinah's sangs are "Maments to Remember" and "Campare." She jains the Skylarks far "Rackin' the Cha Cha." The Skylarks are spotlighted in "Swing Low, Sweet Chariot."
7 Warner Brothers Presents
"Kings Row." Dr. Parris Mitchell tries ta stop a yaung girl fram being destrayed by her mather's over-passessiveness. The woman's daminatian stems from a desire ta keep her daughter from marrying. Gig Yaung is the host. (Film)

Cast
Dr. Parris Mitchell .....Jack Kelly
Randy .....Nan Leslie
Drake .....Rabert Hartan

9 NEWS—Spencer Allen

6:45 5 4 NEWS—John C. Swayze
9 Chicagoland Newsreel

6:55 9 Tony Weitzel—Comments

7:00 2 NAVY LOG—Documentary
"Sky Pilat." A priest abaard an aircraft carrier tries desperately ta help a disturbed sailar. He calls into service his pre-clerical career as a boxer in hopes af restaring the yaung man's canfidence in him. (Film) *Our reviewer went to sea ta see what he cauld see abaut this pragram in next week's* TV GUIDE.
5 4 BETTY HUTTON
DEBUT Betty Hutton heads up a 60-minute ane-time review, with Jimmy Durante and Bab Hope ca-starring. *Far further details, please see page A-26.*
9 MOVIE—Western
"Ridin' dawn the Canyan." (Chgo. TV Debut) Rustlers pase as respectable citizens. Ray Rogers, "Gabby" Hayes.

7:30 2 YOU'LL NEVER GET RICH
"The Boxer." In the midst af training Pvt. Paparelli far the post's baxing tournament, Bilko learns that anathêr man in his platoon is a farmer Galden Glaves champian. Certain that he's naw gat a sure thing, Bilko decides to change fighters in mid-training. Phil Silvers. (Film)
7 WYATT EARP—Western
"The Killer." Marshal Earp orders a

Tonight--make that Long Distance call to someone special

Rates are lower after 6 o'clock every night and all day Sunday.

CHICAGO TO DALLAS . . . $1.20
Station-to-Station rate for first 3 minutes. Add 10% tax.

crooked gambler to leave town. The man plans revenge by hiring an assassin to kill the law man. Hugh O'Brian.

8:00 2 MEET MILLIE—Comedy

5 4 FIRESIDE THEATER

Gilbert Roland stars in "The Smuggler." A dictator learns that a gang is smuggling his enemies out af the country.

7 DANNY THOMAS—Comedy

"Danny's Palladium Bid" produces anything but joy in the Williams household. Thaugh the offer fills Danny himself with ecstasy, Margaret, Sherry and even Rusty are dismayed by the caming disruption of their plans. Jean Hagen, Sherry Jackson and Rusty Hamer. (Film)

9 BADGE 714—Jack Webb

"The Big Present." Ben Alexander.

8:30 2 RED SKELTON—Comedy

COLOR "The Perfect Fool," Ed Wynn, joins Red to tell the real story of Cinderella. Red appears as "Cinderfella" and Wynn as the fairy godfather.

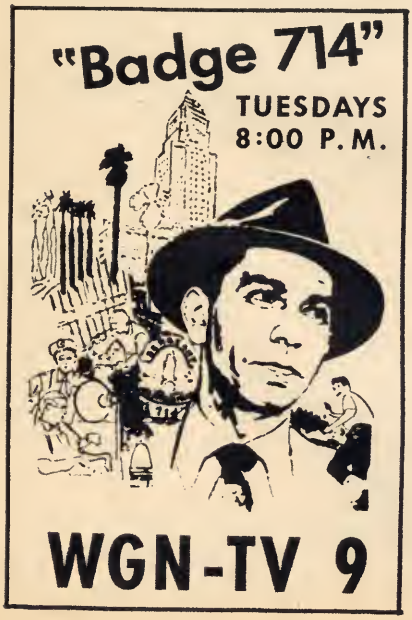

5 4 PLAYWRIGHTS '56

Edmand O'Brien and Sylvia Sidney co-star in "The Heart's a Forgotten Hatel," by Arnold Schulman. There's a severe strain in the relationship between a father and the son he brought up without a wife's help. The father, a dreamer, owns a bankrupt Florida resort hatel. The son, a realist, has little respect for his parent's ways.

7 CAVALCADE THEATER

Hans Conried stars in "Swamp Mutiny." Gen. Francis Marion must hold back the British Army and at the same time fight mutiny in his own Revolutionary troops.

Cast

Gen. Marian .....Hans Conried
Nancy Craft .....Nancy Hadley
Capt. Stewart .....Ron Randell

9 RACKET SQUAD—Drama

"Take a Little." This is the story af an ail swindle. Reed Hadley. (Film)

9:00 2 $64,000 QUESTION—Quiz

7 STUDS TERKEL'S BRIEFCASE

9 SAN FRANCISCO BEAT

"Tappan and Long." A lonely waman provides the lead. (Film)

9:30 2 MY FAVORITE HUSBAND

A professional athlete wha was George's roommate at college pays the Cappers a visit. He accuses George of being aut of shape physically, but George tries valiantly ta prave him wrang. Barry Nelson.

4 TRIANGLE THEATER-Drama

"The Safe Driver." Eddie Cantar portrays a safe driver wha is an his way to receive a Safe Driving award. (Film)

5 BIG TOWN—Drama

"Illegal Aliens." Editar Steve Wilson becomes interested in the plight of a yaung polia victim whose parents are being detained as undesirable aliens. Mark Stevens, Doe Avedon, Barry Kelley. (Film)

7 STORIES OF THE CENTURY

"Cherokee Bill," a young half-breed, embarks an a life of crime after he is expelled from college. Jim Davis.

9 I LED 3 LIVES—Drama

10:00 2 NEWS, WEATHER, SPORTS

A Fred Coe Production

"The Heart's a Forgotten Hotel"

An original TV Drama
by Arnold Schulman

A heart-warming story of a father and son relationship against a background of modern problems.

Another in a series that features superlative writing, acting, direction and production by the finest talent ever united for television.

8:30 — 9:30 p. m. • Ch 5 4 39

Proudly Presented by your Pontiac Dealer

YOUR BEST MOVE...

...is most times the most obvious one. And here's a good example:

TV GUIDE's **Special Subscription Rate** saves you $3.90 over the single copy price. It's just like getting 26 copies free.

65 weeks $5.85

SUBSCRIBE TODAY!

TV GUIDE, Box 8019, Philadelphia 1, Pa. 134-010

Please enter my subscription to TV GUIDE for 65 weeks for $5.85.
My check or money order is enclosed.

☐ New ☐ Renewal ☐ Gift

Name_____
Please Print

Address_____

Post Office_____ Zone_____ State_____

If renewal, enclose mailing label from cover.

Sign gift card_____

(4) WORLD WE LIVE IN
"Southwestern Indians Dance and 'Cherokees'."

(5) WEATHER—Clint Youle

(7) STUDIO 57—Drama
"Diagnosis of a Selfish Lady." Believing she is suffering from a case of nerves, a young American Army wife living in Berlin visits the Army doctor. She is shocked when he tells her that she is a lazy and dull person, afraid of taking chances. Angered, she tries to disprove his diagnosis.

Cast

Capt. Williams .....George Brent
Pamela Bowman .....Marguerite Chapman
Mario .....Carolyn Jones
Ilse .....Jeanne Wood
Peter .....Jerry Glick

(9) MOVIE—Drama
"The Limping Man." (Chgo. TV Debut; English) A narcotics suspect is murdered by a limping man. Lloyd Bridges.

10:10 (5) DORSEY CONNORS—Ideas
"Make Your Own File Box for Recipes."

10:15 (2) IN TOWN TONIGHT

(4) LET'S LOOK AT THE NEWS

(5) NEWS—Jack Angell

10:25 (4) WEATHER—Bill Carlsen

(5) SPORTS—Norm Barry

10:30 (2) NEWS—John Harrington

(4) I LED 3 LIVES—Drama

(5) CHAMPIONSHIP BOWLING
Roy Schonen of Milwaukee is matched against the winner of the Carmen Salvino—Steve Nagy match of last week. Joe Wilson gives commentary.

LOOK FOR THE **UNEXPECTED!**
TUESDAYS—10:30 PM—CH. 7
SUSPENSE · MYSTERY · ADVENTURE
PRESENTED BY
MONT CLARE PONTIAC
6811 WEST GRAND AVE.

(7) THE UNEXPECTED-Drama
"Confidentially Yours," is the story of a man who has never let honesty interfere with making a living. Alan Mowbray. (Film)

10:45 (2) KUP'S SHOW—Irv Kupcinet

11:00 (2) Howard Miller Presents
DEBUT Dee-Jay Howard Miller hosts an hour long variety parade. Caesar Petrillo's Orchestra provides the music.

(5) (4) Tonight—Steve Allen

(7) Norman Ross Presents
Norm presents tonight "The Red They Bled White: Leon Trotsky."

11:10 (7) Tom Duggan—Comments

11:30 (9) NEWS—Les Nichols

11:45 (9) Ron Terry Show—Music

12:00 (2) MOVIE—Drama
"The Main Street Kid." (1948) A man becomes interested in mental telepathy. Al Pearce, Janet Martin.

(4) MOVIE—Drama
"Four Faces West." (1948) A bank-robber meets a poor Mexican family. Joel McCrea, Frances Dee, Charles Bickford.

(5) MOVIE—Western
"Fighting Pilot." The early days of aviation were adventurous. Dick Talmadge, Gertrude Messinger.

(7) MOVIE—Drama
"The Glass Mountain." (English; 1950) A composer finds a haunting mountain legend in the Alps. Valentina Cortese, Michael Denison, Dulcie Gray.

1:30 (4) NEWS

Don't forget to write with
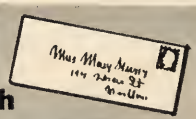
PAPER MATE T.M.
REFILLS
with Exclusive Silvered Tip for the World's Easiest Writing!
49¢ ©

MORNING

6:40 2 **Today's Thoughts**
6:45 2 **Farm Daily—Menard**
5 **Everett Mitchell—Talks**
7:00 2 **Morning Show—Variety**
Five minutes of local news at 7:25, 7:55.
5 **Today—Dave Garroway**
Five minutes of local news with Jack Chancellor at 7:25, 7:55, 8:25, 8:55 A.M.
8:00 2 **Captain Kangaroo—Kids**
Five minutes of local news at 8:25, 8:55.
4 **Today—Dave Garroway**
Today in Milwaukee at 8:25, 8:55 A.M.
8:55 7 **NEWS—Ulmer Turner**
9:00 2 **Garry Moore—Variety**
5 4 **Ding Dong School-Kids**
7 **Time for Uncle Win—Kids**
9:30 2 **Arthur Godfrey Time**
5 4 **Search for Beauty**
7 **Play House—Kids**
9 **Paul Fogarty—Exercises**
9:55 7 **NEWS—Ulmer Turner**
10:00 5 4 **Home—Women's News**
7 **Hollywood Playhouse**
(1) "International Incident." A young West Point officer in Germany learns the difference between theories and human problems. (2) "Judas." A drama of love and intrigue in the French resistance movement. George Wallace, Ann Savage.
9 **My Little Margie-Comedy**
"Margie Sings Opera." Gale Storm.
10:30 2 **Strike It Rich—Quiz**
9 **Stu Erwin—Comedy**
"Egg Noggin." Stu Erwin.
11:00 2 **Valiant Lady—Serial**
5 4 **Tennessee Ernie Ford**
7 **Mid-week Cooking School**
Mary Martensen prepares Dutch apples and Halloween popcorn sticks.
9 **The Romper Room—Kids**
11:15 2 **Love of Life—Serial**
11:30 2 **Search for Tomorrow**
5 4 **Feather Your Nest**
11:45 2 **Guiding Light—Serial**
11:55 7 **NEWS & WEATHER—Turner**
9 **NEWS—Steve Fentress**

AFTERNOON

12:00 2 **Luncheon with Billy**
4 **What's New in the Kitchen**
5 **Noontime Comics—Kids**
7 **Happy Pirates—Kids' Fun**
9 **Lunchtime Little Theater**
12:30 2 **Welcome Travelers**
5 **Cartoonland—Ken Bowers**
12:45 4 **Let's Look at the News**
5 **Bob & Kay with Doucette**
Chef Eddie Doucette prepares baked fruit-stuffed pork chops.
12:50 7 **NEWS—Paul Harvey**
1:00 2 **Robert Q. Lewis—Variety**
4 **Hot Shot Review—Music**
7 **Tom Duggan—Variety**
Betty Bryan vocalizes to: "You'd Be Surprised" and "Hard to Get." Judy Jones sings: "Aren't You Glad You're You" and "Ain't Misbehavin'."
9 **Baby Time—Child Care**
Jane Warren, R.N., Dr. W.W. Bauer.
1:15 9 **TV Showcase—Drama**

WALT DISNEY'S
MICKEY MOUSE CLUB

TODAY:
The Mouseketeers hold "Anything Can Happen Day"! Cartoon! Adventure serial! Mickey's newsreel!

5-6 P.M. on Channel 7
ABC Television Network

All times are Central Daylight.
For Standard Time subtract one hour.

1:30 2 **Linkletter's House Party**
4 **Bob Heiss—Interviews**
9 **Learning Brings Adventure**
A panel lead by Dr. Haldon A. Leedy will discuss "Air Papulatian."
1:55 4 **Weather—Bill Carlson**
7 **NEWS & WEATHER-Turner**
2:00 2 **The Big Payoff—Quiz**
5 4 **Ted Mack—Variety**
7 **Mid-day Matinee—Drama**
(1) "Confessian an New Year's Eve." Twa ald men, a former actar and a confirmed bachelor, sit together on New Year's Eve. (2) Yesterday's Newsreel. (3) "Old Mather Hubbard." A mather checks on her daughter's employer.
9 **MOVIE—Drama**
"Three Silent Men." (English) Britain is threatened by a madman with a secret weapan. Sebastian Shaw, Patricia Roc.
2:30 2 **Bob Crosby—Music**
5 4 **It Pays to Be Married**
3:00 2 **Brighter Day—Serial**
5 4 **Date with Life**
3:15 2 **Secret Storm—Serial**
5 4 **First Love—Serial**
3:30 2 **On Your Account—Quiz**
5 4 **World of Mr. Sweeney**
3:45 5 4 **Modern Romances**
7 **The Smile Club—Dental**
4:00 2 **The Early Show—Drama**
"Lucky Tammy Jordan." A cauple dislike being spanged upan by a friend.
4 COLOR **Beulah Donohue**
5 **Pinky Lee—Kids**
7 **Little Rascals—Kids**
9 **Bandstand Matinee—Music**
4:30 2 **Range Rider—Western**
5 4 COLOR **Howdy Doody**
5:00 2 **Gene Autry—Western**
4 COLOR **Library Story**
5 **Elmer the Elephant—Kids**
7 **Mickey Mouse Club—Kids**
1. Newsreel: gay blades; nature's animal trap; queen af the links; rickety ricksha.
5:05 9 **NEWS—Les Monypenny**
5:10 9 **Bandstand Matinee-Music**
5:15 4 **Let's Experiment—Science**
5:30 2 **Shopping with Miss Lee**
Lee Phillip presents a fashion show.

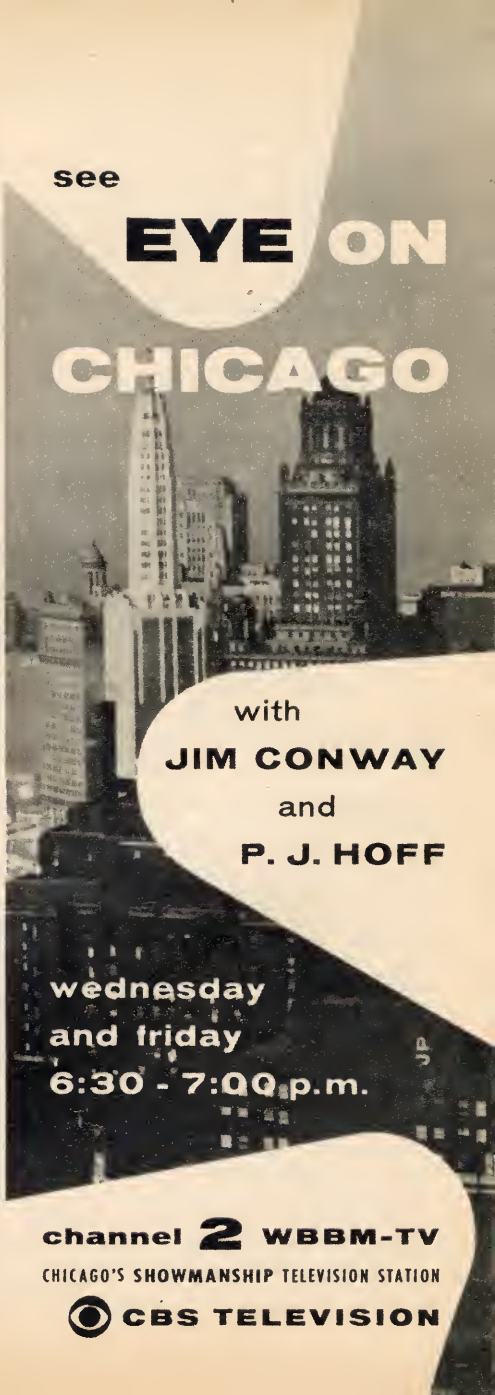

(4) Foreman Tom—Western
(9) Garfield Goose and Friend
5:35 (5) Adults Only—Variety
Tam Mercein emcees; Nancy Wright and Alan Dean with songs and variety. Five menutes af sports with Jae Wilson at 5:45 P.M., five minutes af weather news with Clint Youle at 6 P.M. and five minutes af news with Jack Angell at 6:05 P.M.
5:45 (2) NEWS—Douglas Edwards

EVENING

6:00 (2) SPORTS—Bob Elson
(4) SPORTS—Larry Clark
(7) Kukla, Fran and Ollie
(9) Curbstone Cut-up—Simon
6:15 (2) NEWS—Julian Bentley
(4) NEWS—Bob Kelly
(7) NEWS—John Daly
(9) SPORTS—Vince Lloyd

8:00 (2) SEE IT NOW—Edward R. Murrow

Nixon

Truman

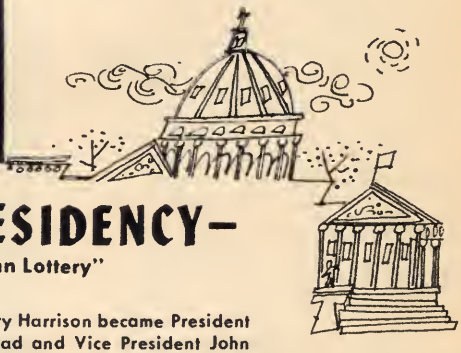

"The VICE PRESIDENCY—
The Great American Lottery"

RETURN On March 4, 1841, William Henry Harrison became President of the U. S. A month later Harrison was dead and Vice President John Tyler stepped into the White House. In the years since then an average of ane Vice President in every five has gained the office of President when the Chief Executive died.

Tonight Ed Murrow brings back *See It Naw* as an irregularly scheduled program, running an hour for this first show of the season. And he raises the question: "Is the American method of selecting Vice Presidential candidates adequate, in the light of the times?"

Facts to help answer the question are given in the form of a dramatic re-creation of the scene at which Tyler took office; a narration by Carl Sandburg af the story of Andrew Johnson, who succeeded Lincoln; and a motion-picture gallery of living men who have held the office of Vice President: John Nance Garner, Henry Wallace, Harry Truman, Alben Barkley and Richard Nixon, now Vice President.

A classic caricature of the rale played by the Vice Presidential candidate in a Presidential campaign is the character of Alexander Throttlebottom in the musical comedy "Of Thee I Sing." Victor Moore, who created the role, is seen in a filmed vignette from the play.

The show, which is on film, is narrated by Murrow, who co-produces with Fred W. Friendly. Special consultant on "The Vice Presidency" is Prof. Irving Williams of St. John's U., Brooklyn, N. Y. Paul Ford acts the role of John Tyler; Charles Dingle is seen as Daniel Webster.

Murrow

All times are Central Daylight.
For Standard Time subtract one hour.

6:25 (4) **Weather—Bill Carlsen**
(5) **Les Paul and Mary Ford**

6:30 (2) **Eye on Chicago—News**
Jim Conway, P. J. Hoff report.
(5) (4) **Eddie Fisher—Songs**
(7) **Disneyland**
"The Legend of Sleepy Hollow" gave us an American legend, and marked a milestone in the career of America's first professional man of letters, Washington Irving. Walt Disney presents a cartoon biography of Irving, and follows it with his cartoon version of "Sleepy Hollow."
(9) **NEWS—Spencer Allen**

6:45 (5) (4) **NEWS—John C. Swayze**
(9) **Chicagoland Newsreel**

6:55 (9) **Tony Weitzel—Comments**

7:00 (2) **GODFREY AND FRIENDS**
(5) (4) **DIRECTORS PLAYHOUSE**
Jack Carson stars in "Arroyo," written and directed by George Waggoner. A small New Mexican town enjoys a reasonobly peaceful existence under the rule of self-appointed judge Lamar Kendall. This state of affairs is disrupted by the appearance of a wounded young woman, who reports that an Indian raid has wiped out her wagon train. (Film)
(9) **MOVIE—Western**
"Down Mexico Way." (Chgo. TV Debut) A pair of swindlers pose as movie producers. Gene Autry, Smiley Burnette.

7:30 (5) (4) **FATHER KNOWS BEST**
"The Big Test." Jim Anderson promises Bud a boat if the boy can raise his science mark from a "D" to a "B."

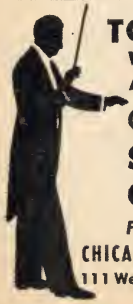
TONIGHT AT 8:00
WGN-TV—CHANNEL 9
A FULL HOUR CONCERT
CHICAGO SYMPHONY ORCHESTRA
For FREE TICKETS write
CHICAGO TITLE AND TRUST COMPANY
111 West Washington St., Chicago 2, Illinois

They're home tonight!
Robert Young
and
Jane Wyatt
in
"FATHER KNOWS BEST"

Wangling an outboard motor out of Father is a tough "scientific" project for Bud.
7:30 (5) (4)
presented by
SCOTT PAPER COMPANY

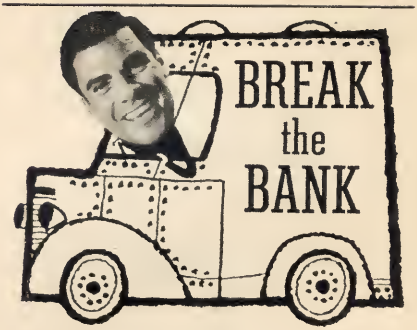

featuring BERT PARKS
MOVES TO WEDNESDAY
CHANNEL (7) (52) **8:30** P. M.
Brought to you by your dependable
DODGE DEALER

TONIGHT!

GERALDINE PAGE

stars in

"Shoot It Again"

A bright new comedy about Hollywood!

U. S. STEEL HOUR

produced by THE THEATRE GUILD

9 PM CH. 2 13 34

7 M-G-M PARADE—Variety

Host George Murphy welcomes Debbie Reynolds for a visit in the trophy room. We see: a clip from "The Tender Trap," in which Debbie co-stars with Frank Sinatra; a cartoon, "The Early Bird Dood It," featuring Little Leo.

8:00 2 SEE IT NOW—Murrow

RETURN "The Vice Presidency" is the subject of the first show of the fall season. *Details, page A-34. Show pre-empts* The Millionaire *and* I've Got a Secret *tonight only.*

5 4 THEATER—Drama

"One" is a political fantasy derived from a play by David Karp. The scene is a mythical state of the future. The state exacts absolute conformity from its citizens, and appoints spies to insure against deviations.

7 MASQUERADE PARTY

9 CHICAGO SYMPHONY

George Schick conducts the famous Chicago Symphony Orchestra.

Program

Polonaise, and Introduction from "Eugene Onegin" ..... Tchaikovsky
Three Dances from "The Bartered Bride" ..... Smetana
Irish Rhapsody ..... Victor Herbert
"Music of the Spheres," Waltz....Strauss
Overture to "Die Fledermaus"....Strauss

Highlight

O'Hare Field, Chicago's new international airport scheduled to open October 30th to passenger travel, is the subject of Austin Kiplinger's feature, "Chicago on the Move."

8:30 7 BREAK THE BANK—Quiz

Bert Parks and his bank breakers move to a new time and day.

9:00 2 U.S. STEEL HOUR—Drama

Geraldine Page and Jerome Courtland co-star in "Shoot It Again." There's more than one complication on the horizon when a movie queen tries to introduce her cowboy husband to Hollywood ways. Adapted by Robert Emmett from a Claude Binyon Story. Kenny Delmar also stars.

5 4 THIS IS YOUR LIFE
7 BOXING—Miami

Johnny Holman, heavyweight, Chicago, vs. Boardwalk Billy Smith, light heavyweight, Atlantic City, N.J., 10 rounds. Russ Hodges reports from Miami Beach, Fla.

TV GUIDE RATINGS

	Rating	Bouts	W	L	D	KO's
Holman	10	39	26	13	0	16
Smith	Unrated	83	58	21	4	33

Holman, a powerhouse, kayoed Ezzard Charles. Billy can hit and is a veteran boxer.

Compiled by Nat Fleischer (The Ring)

9 FLORIAN ZABACH—Music
9:30 4 PLAYHOUSE OF STARS

"The Girl Who Scared Men Off" has Phyllis Avery in the title role.

5 MIDWESTERN HAYRIDE
9 LIBERACE SHOW—Music
9:45 7 SPORTS—Jack Drees
10:00 2 NEWS, WEATHER, SPORTS
4 PATTI PAGE—Songs

See Sun. 10:45 channel **5** *listing.*

5 WEATHER—Clint Youle
7 DOUBLE DATE—Drama

(1) "Vicious Circle." The assistant district attorney is fired from his job because of his alleged alliance with a murderer. (2) "Here Comes Calvin." A member of a comedy-vaudeville team invests in the stock market. Allan Jenkins stars.

9 MOVIE—Drama

"A Yank in London." (English) While recuperating in London, an American falls in love. Dean Jagger, Anna Neagle.

10:10 5 DORSEY CONNORS—Ideas

"How to Make a Halloween Witch."

10:15 2 IN TOWN TONIGHT
4 LET'S LOOK AT THE NEWS
5 NEWS—Jack Angell
10:25 4 WEATHER—Bill Carlsen
5 SPORTS—Norm Barry
10:30 2 NEWS—John Harrington
4 RACKET SQUAD—Drama

"One Angle Too Many." Reed Hadley.

5 THE FALCON—Drama

"The Reckoning." Charles McGraw. (Film)

10:45 2 KUP'S SHOW—Irv Kupcinet
11:00 2 The Bowler's Open
5 4 Tonight—Steve Allen
7 Norman Ross Presents

"The Waltz King: Johann Strauss."

11:10 7 Tom Duggan—Comments
11:30 9 NEWS—Les Nichols
12:00 2 MOVIE—Drama

"The Monster Maker." A scientist experiments with human lives. J. Carrol Naish, Ralph Morgan.

4 MOVIE—Drama

"A Double Life." (1948) An actor confuses a dramatic role with his real life.

5 MOVIE—Drama

"Black Dragons." An injection turns a man into a monster. Bela Lugosi.

7 MOVIE—Double Feature

(1) "That Time in Boston." A couple's New Year's Eve is marred when their daughter remembers seeing her father together with another woman. Hillary Brooke. (2) "One Night Stand." An actor is stranded in a small town.

1:30 4 NEWS

Visiting someone soon? Make your plans right now by Long Distance

Rates are lower after 6 o'clock every night and all day Sunday.

CHICAGO TO BOSTON . . . $1.30

Station-to-Station rate for first 3 minutes. Add 10% tax

Secretaries Approve

MORNING

6:40 2 **Today's Thoughts**
6:45 2 **Farm Daily—Menard**
5 **Everett Mitchell—Talks**
7:00 2 **Morning Show—Variety**
Five minutes of local news at 7:25, 7:55.
5 **Today—Dave Garroway**
Five minutes of local news with Jack Chancellor at 7:25, 7:55, 8:25, 8:55 A.M.
8:00 2 **Captain Kangaroo—Kids**
Five minutes of local news at 8:25, 8:55.
4 **Today—Dave Garroway**
Today in Milwaukee at 8:25, 8:55 A.M.
8:55 7 **NEWS—Ulmer Turner**
9:00 2 **Garry Moore—Variety**
5 4 **Ding Dong School-Kids**
7 **Time for Uncle Win—Kids**
9:30 2 **Arthur Godfrey Time**
5 4 **Search for Beauty**
7 **Play House—Kids**
9 **Paul Fogarty—Exercises**
9:55 7 **NEWS—Ulmer Turner**

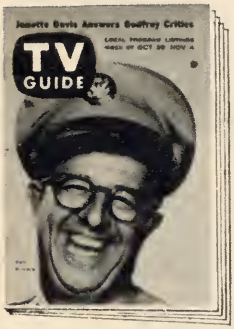

★★★ ★★★

YOU'LL RELISH THE
LIFE STORY
of
PHIL SILVERS
OUT TODAY

★★★★★★★★★★★★★★★

10:00 5 4 **Home—Women's News**
7 **Hollywood Playhouse**
(1) "Operation Mona Lisa," concerns the attempted theft of a famous art treasure. (2) "It Wouldn't Be Fair." The girlfriend of a police detective tries to solve a murder case for him. Todd Karns.
9 **My Little Margie—Comedy**
"Cry Wolf." Margie hires a press agent to prove she can be wolf bait. Gail Storm.
10:30 2 **Strike It Rich—Quiz**
9 **Stu Erwin—Comedy**
"The Big Game." Stu Erwin.
11:00 2 **Valiant Lady—Serial**
5 4 **Tennessee Ernie Ford**
7 **Creative Cookery—Recipes**
Chef Francois Pope's menu contains: Spanish-style chicken with rice; and yellow sponge cake with chocolate filling.
9 **The Romper Room—Kids**
11:15 2 **Love of Life—Serial**
11:30 2 **Search for Tomorrow**
5 4 **Feather Your Nest**
11:45 2 **Guiding Light—Serial**
11:55 7 **NEWS & WEATHER—Turner**
9 **NEWS—Steve Fentress**

AFTERNOON

12:00 2 **Luncheon with Billy**
4 **What's New in the Kitchen**
5 **Noontime Comics—Kids**
7 **Happy Pirates—Kids' Fun**
9 **Lunchtime Little Theater**
12:30 2 **Welcome Travelers**
5 **Cartoonland—Ken Bowers**
12:45 4 **Let's Look at the News**
5 **Bob & Kay with Doucette**
Chef Eddie Doucette prepares Idaho prune upside down cake.
12:50 7 **NEWS—Paul Harvey**
1:00 2 **Robert Q. Lewis—Variety**
4 **Hot Shot Review**
7 **Tom Duggan—Variety**
Betty Bryan sings: "I've Found a New Baby" and "Tis Autumn." Judy Jones vocalizes to "What Do You Think I Am" and "A Cup of Coffee, A Sandwich and You." Tom Duggan emcees.
9 **TV Showcase—Drama**

1:30 (2) Linkletter's House Party
(4) Bob Heiss—Interviews
(9) Learning Brings Adventure
Dr. Hobort Sommers tells about the adult closses at Washburne Trade School.
1:55 (4) Weather—Bill Carlson
(7) NEWS & WEATHER—Turner
2:00 (2) The Big Payoff—Quiz
(5) (4) Ted Mack—Variety
(7) Mid-day Matinee—Drama
(1) "Nor Gloom of Night." A moil carrier with a reputotion for telling toll toles reports a murder plot to the police. (2) Yesterdoy's Newsreel. (3) "Brown of Coloveras." A womon joins her husbond in California. Bill Bishop.
(9) MOVIE—Drama
"Drums." A young prince is in donger. Sabu, Roymond Massey, Roger Livesey.
2:30 (2) Bob Crosby—Music
(5) (4) It Pays to Be Married
3:00 (2) Brighter Day—Serial
(5) (4) Date with Life
3:15 (2) Secret Storm—Serial
(5) (4) First Love—Serial
3:30 (2) On Your Account—Quiz
(5) (4) World of Mr. Sweeney
3:45 (5) (4) Modern Romances
(7) The Smile Club—Dental
3:55 (9) Professor Pet—Kids
4:00 (2) The Early Show—Drama
"Life of the Porty." A young couple's morrioge is threotened by the husband's insistence on clowning.
(4) Beulah Donohue—Women
COLOR News for women.
(5) Pinky Lee—Kids
(7) Little Rascals—Kids
(9) Bandstand Matinee-Music
4:30 (2) Range Rider—Western
(5) (4) COLOR Howdy Doody
5:00 (2) Gene Autry—Western
(4) Cartoon Carnival—Kids
(5) Elmer the Elephant—Kids
(7) Mickey Mouse Club—Kids
5:05 (9) NEWS—Les Monypenny
5:10 (9) Bandstand Matinee—Music
5:15 (4) Little Amateurs—Talent
5:30 (2) Shopping with Miss Lee
A notions buyer visits Lee Phillip.
(4) Foreman Tom—Western
(9) Garfield Goose and Friend
5:35 (5) Adults Only—Variety
Tom Mercein emcees; Nancy Wright ond Alon Deon with songs ond voriety; Joseph Gollicchio's Orchestra provides the music. Five minutes of sports with Joe Wilson at 5:45 P.M., five minutes of weother news with Clint Youle at 6 P.M. ond five minutes of news with Jack Angell at 6:05 P.M.
5:45 (2) NEWS—Douglas Edwards

EVENING

6:00 (2) SPORTS—Bob Elson
(4) SPORTS—Larry Clark
(7) Kukla, Fran and Ollie
(9) Curbstone Cut-up—Simon
6:15 (2) NEWS—Julian Bentley
(4) NEWS—Bob Kelly
(7) NEWS—John Daly
(9) SPORTS—Vince Lloyd
6:25 (4) Weather—Bill Carlsen
(5) Les Paul and Mary Ford
6:30 (2) Sgt. Preston—Adventure
"Golden Gift." The key to a coded letter telling about o fortune in gold dust, lies in the scriptures. Richard Simmons.
(5) (4) Dinah Shore—Music
Dinah offers "Same Old Saturday Night," "Thot Old Devil Moon," "Everything Hoppens to Me."
(7) Lone Ranger—Western
"Outlows' Trail." A feud is touched off between a homesteader ond o cattle rancher by two vindictive desperodoes.

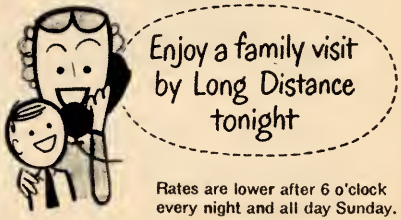

Rates are lower after 6 o'clock every night and all day Sunday.
CHICAGO TO GRAND RAPIDS . . . 50¢
Station-to-Station rate for first 3 minutes. Add 10% tax.

THURS. NIGHT, Oct. 27
Live from Hollywood
7:30-8:30 CH. 2 13 34

BRIAN DONLEVY
SALLY FORREST
JAY C. FLIPPEN
DORIS DOWLING
in

"The Pink Cloud"

After serving 20 years in prisan for murder, on innacent mon doggedly tracks down the real killer!

your host BILL LUNDIGAN on

"CLIMAX!"

PRESENTED BY
CHRYSLER CORPORATION
THE *FORWARD* LOOK
PLYMOUTH • DODGE • DE SOTO
CHRYSLER • IMPERIAL

THURSDAY

OCTOBER 27

9 NEWS—Spencer Allen

6:45 5 4 NEWS-John C. Swayze

9 Chicagoland Newsreel

6:55 9 Tony Weitzel—Comments

7:00 2 BOB CUMMINGS SHOW

"Hawoii Colls." Jock Carsan is Bab's guest stor ond rivol for the offections of model Kay Michoel. Thaugh he denies being in love with Kay, Bob is busy trying to "protect" her from thot wolf, Jock Corson. (Film)

5 4 GROUCHO MARX—Quiz

7 BISHOP SHEEN—Talk

9 MOVIE—Western

"Wall Street Cowbay." (Chgo. TV Debut) A Woll Street syndicate tries to take over a ranch rich in minerol deposits. Roy Ragers, Gabby Hoyes.

7:30 2 CLIMAX!—Drama

"Pink Cloud" stors Brian Donlevy, Solly Forrest, Joy C. Flippen and Doris Dowling. Som Morvin, on ex-convict, returns to his former New York hounts after yeors in prison. (Hallywood)

5 4 PEOPLE'S CHOICE

Pierre, Sock ond Aunt Gus go nightclubbing to see Andre ond Yvette, a French mind-reoding oct. But tonight Yvette's cloirvoyont mind is definitely disturbed ond the act dissolves in o torrent of teors. Jockie Cooper. (Film)

7 STOP THE MUSIC—Quiz

Bert Parks emcees the musical quiz.

You'll laugh until you cry

THE PEOPLE'S CHOICE

Starring
Jackie Cooper

Time 7:30
Channel 5 4 39
Sponsored by BORDEN'S

THURSDAY 9:00 P.M.

"HIGHWAY PATROL"

Starring Broderick Crawford in action stories based on the experiences of highway patrols and state troopers in all 48 states.

WBKB

channel 7 *"Chicago's Family Station"*

Devenny-Wood

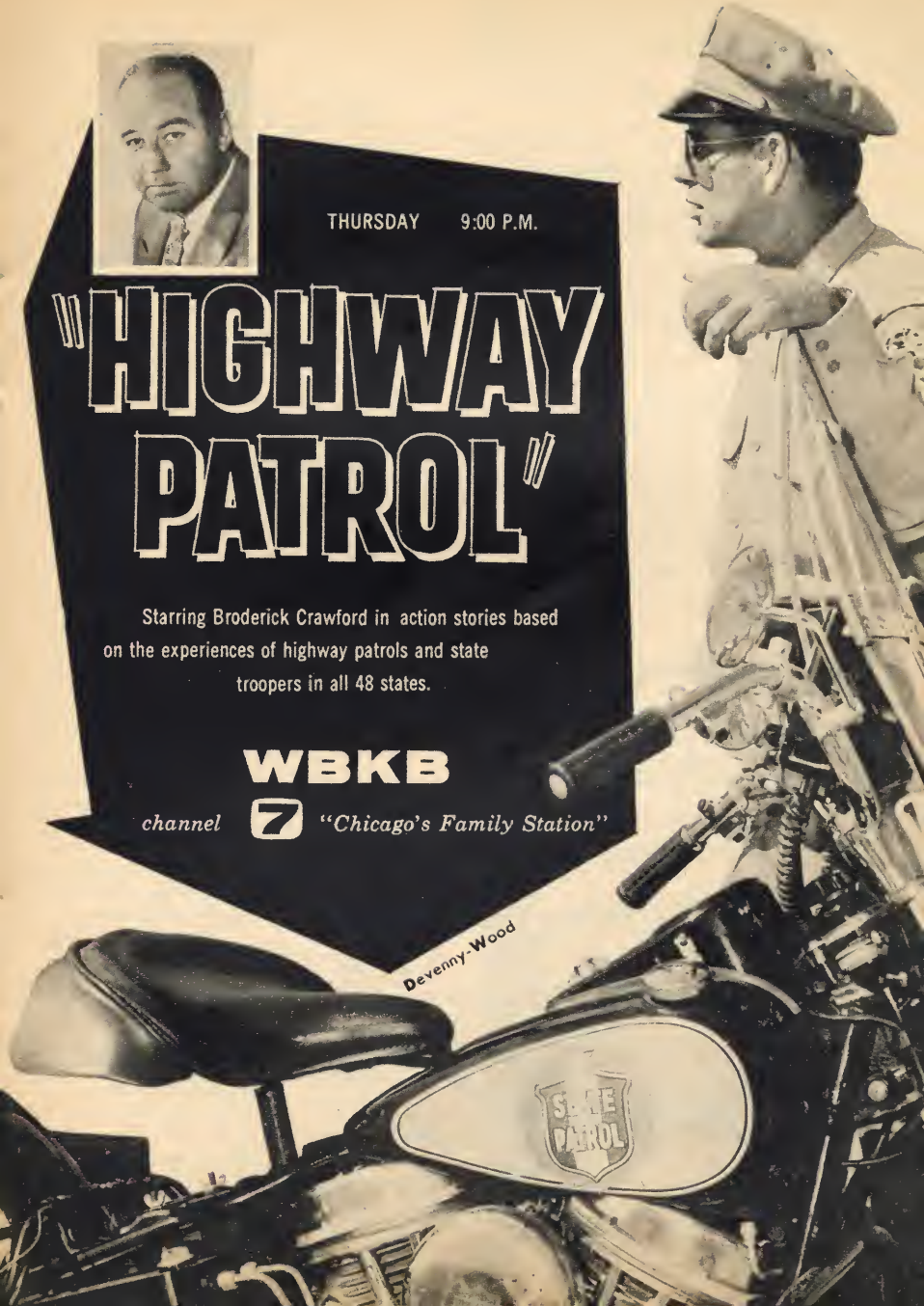

8:00 5 4 DRAGNET—Jack Webb
Warking out of burglary division, Joe and Frank investigate a series of robberies. In each case, a pet bird has been killed. Ben Alexander, Ben Crossan.

7 STAR TONIGHT—Drama
"Finders Keepers" is based on a play by George Kelly. A woman tells her husband she's found a purse containing several hundred dallars. Her husband's urgent advice: return the purse to its owner. The wife's rejoinder: no one could ever prave it's rightful owner.

9 WRESTLING—Trianon

8:30 2 FOUR STAR PLAYHOUSE
David Niven stars in "Full Circle." A drama critic writes that he was unconvinced by an actress's performance. The irate miss pays a visit to his home, armed!

Cast

Maxwell .....David Niven
Terry Thomas .....Joanne Woodward
Nan Ferens .....Jeanne Baird

5 4 FORD THEATRE—Drama
"Twelve to Eternity," starring Barbara Brittan and Edward Arnald. In 45 minutes an innacent man will die in the electric chair. His fiancee and a reporter race to find the killer. (Film)

7 DOWN YOU GO—Quiz

9:00 2 JOHNNY CARSON SHOW
Johnny recaps the show's history.

5 4 VIDEO THEATER-Drama
Martha Hyer stars in "The Lady Gambles." A woman accompanies her writer-husband on an assignment, but becomes more interested in nearby gambling casinos. Her new-found pastime nearly wrecks here marriage. Otto Kruger hosts.

7 HIGHWAY PATROL-Drama
Chief Dan Mathews snares the operations of a "disappearing" gambling casino. Braderick Crawford. (Film)

9 WATERFRONT—Drama
"The Sea and Captain Taggert." Cap'n John tries to talk an ald friend out af his self-imposed isolation. Prestan Foster.

9:30 2 WANTED—Documentary
The case scheduled for showing tonight grew out of a reign of terror in a midwest tawn, where several murders occurred in a brief span of time. Members of the victims' families will be seen, as well as the wanted man's co-workers and his former friends.

7 GANGBUSTERS—Drama
"The Scissors Case." The police are on the trail of a safe-cracking gang that stole an oxy-acetylene torch. (Film)

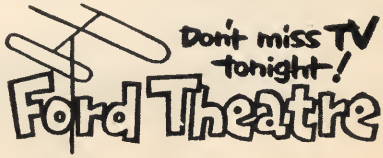

EDWARD ARNOLD
BARBARA BRITTON

12 TO ETERNITY

CHANNEL 5 4 • 8:30 P.M.

9 MR. & MRS. NORTH
"Climax." A crazed killer chooses sailors as his victims. Barbara Britton.

10:00 2 NEWS, WEATHER, SPORTS
4 HIGHWAY PATROL
A man changes from a law-abiding citizen to a hunted gunman within the space of two hours. Broderick Crawford.
5 WEATHER—Clint Youle
7 DOUGLAS FAIRBANKS
DEBUT "International Settlement." An American Navy pilot crashes his plane on an isolated island and finds himself in a strange situation. Mary Parker.
9 MOVIE—Mystery
"The Boys from Brooklyn." (Chgo. TV Debut; 1953) On a South Sea island a funnyman is turned into a gorilla.

10:10 5 DORSEY CONNORS—Ideas
"How a Black Sock Turns into a Kitty Cat," is Dorsey's topic.

10:15 2 IN TOWN TONIGHT
4 LET'S LOOK AT THE NEWS
5 NEWS—Jack Angell

10:25 4 WEATHER—Bill Carlsen
5 SPORTS—Norm Barry

10:30 2 NEWS—John Harrington
4 HIGHWAY PATROL-Drama
5 FRANK LEAHY—Sports
Action film from last week's games is the basis of Leahy's predictions of this week's. National games predicted: Pittsburgh vs. Miami; Minnesota vs. USC; Dartmouth vs. Yale; SMU vs. Texas; Navy vs. Notre Dame; Michigan State vs. Wisconsin; Pennsylvania vs. Penn State; Baylor vs. TCU; Missouri vs. Colorado; Iowa vs. Michigan; Illinois vs. Purdue; Maryland vs. South Carolina.
7 PLAYHOUSE—Drama
"Parent's Week-end." A woman finds herself as the dateless parent of a college girl on a parent's week-end. (Film)

10:45 2 KUP'S SHOW—Irv Kupcinet
5 PATTI PAGE—Songs
Patti and the Page Five Singers do "Let's Get Away from It All," "Darling, Je Vous Aime Beaucoup," "C'est Si Bon" and "Under Paris Skies." (Film)

11:00 2 Playhouse—Drama
"Tangier Lady." A couple fall in love in a Tangiers casino. Scott Brady.
5 4 Tonight—Steve Allen
7 Norman Ross Presents
"Rough Rider: Teddy Roosevelt."

11:10 7 Tom Duggan—Comments

11:30 2 MOVIE—Drama
"The Payoff." A newspaperman sets out to expose corruption. Lee Tracy.
9 NEWS—Les Nichols

12:00 4 MOVIE—Drama
"Letter from an Unknown Woman." (1948) A girl of 15 is infatuated with a 25-year-old pianist. Joan Fontaine.
5 MOVIE—Comedy
"Rhythm Rocketeer." Music is intertwined with mystery. Harry Roy.
7 MOVIE—Comedy
"The Taming of Dorothy." (English; 1950) An Italian banker and an American gangster look like twins. Jean Kent.

1:30 4 NEWS

DUMONT • PHILCO • ZENITH • MUNTZ
MOTOROLA • RCA • EMERSON
ADMIRAL • GE • CAPEHART
TV TROUBLE?
we're as close as your phone
DAY, NITE & SUNDAY
15 DISPATCH CARS
$3 SERVICE CALL
• *Each Technician Has At Least 4 Years TV Experience*
• *Our Tubes Warranteed 1 Year*
MODERN TV
NORTH AL 2-9071 SOUTH AU 7-2884 WEST RO 2-1700
ALL MAKES AND MODELS SERVICED

PAPER MATE T.M.
APPROVED BY EDUCATORS
REFILLS
Improve Your Schoolwork
Exclusive
WIDCO* INK
ends stop-and-go writing
49¢
*T.M.®

MORNING

6:40 2 **Today's Thoughts**

6:45 2 **Farm Daily—Menard**
5 **Everett Mitchell—Talks**

7:00 2 **Morning Show—Variety**
Five minutes of local news at 7:25, 7:55.
5 COLOR **Today—Garroway**
Five minutes of local news with Jack Chancellor at 7:25, 7:55, 8:25, 8:55 P.M.

8:00 2 **Captain Kangaroo—Kids**
Five minutes of local news at 8:25, 8:55.
4 COLOR **Today—Garroway**
Today in Milwaukee at 8:25, 8:55 A.M.

8:55 7 **NEWS—Ulmer Turner**

9:00 2 **Garry Moore—Variety**
5 4 **Ding Dong School-Kids**
7 **Time for Uncle Win—Kids**

9:30 5 4 **Search for Beauty**
7 **Play House—Kids**
9 **Paul Fogarty—Exercises**

9:55 7 **NEWS—Ulmer Turner**

10:00 5 4 COLOR **Home**
7 **Hollywood Playhouse**
(1) "Quiet Sunday." A quiet Sunday turns out to be quite spectacular for a man, his nagging wife, and his secret sweetheart. (2) "Copy Boy." A young copy boy is torn between ambition and loyalty. Robert Ellis.
9 **My Little Margie—Comedy**
"They Also Serve." Gale Storm.

10:30 2 **Strike It Rich—Quiz**
9 **Stu Erwin—Comedy**
"The Great Debate." Stu Erwin.

11:00 2 **Valiant Lady—Serial**
5 4 **Tennessee Ernie Ford**
7 **Creative Cookery-Recipes**
Chef Francois Pape prepares marzipan slices with almond-paste filling.
9 **The Romper Room—Kids**

11:15 2 **Love of Life—Serial**

11:30 2 **Search for Tomorrow**
5 4 **Feather Your Nest**

11:45 2 **Guiding Light—Serial**

11:55 7 **NEWS & WEATHER—Turner**
9 **NEWS—Steve Fentress**

AFTERNOON

12:00 2 **Luncheon with Billy**
4 **What's New in the Kitchen**
5 **Noontime Comics—Kids**
7 **Happy Pirates—Kids' Fun**
9 **Lunchtime Little Theater**

12:30 2 **Welcome Travelers**
5 **Cartoonland—Ken Bowers**

12:45 4 **Let's Look at the News**
5 **Bob & Kay with Doucette**
Chef Eddie prepares shrimp and rice.

12:50 7 **NEWS—Paul Harvey**

1:00 2 **Robert Q. Lewis—Variety**
4 **Hot Shot Review**
7 **Tom Duggan—Variety**
Musical variety with Tom Duggan as host. Betty Bryan sings: "You, You're Driving Me Crazy" and "Blue Hawaii." Judy Jones sings: "I Double Dare You" and "Back in Your Own Back Yard."
9 **Baby Time—Child Care**

1:15 9 **Bill Renaire Show**

1:30 2 **Linkletter's House Party**
4 **Bob Heiss—Interviews**
9 **Learning Brings Adventure**
"Money Management in the Home," a discussion by Dr. Helen C. Potter.

1:55 4 **Weather—Bill Carlson**
7 **NEWS & WEATHER-Turner**

2:00 2 **The Big Payoff—Quiz**
5 4 **Ted Mack—Variety**
This is the last show of the series.
7 **Mid-day Matinee—Drama**
(1) "Angel." A crook seeks refuge in a church. (2) Yesterday's Newsreel. (3) "Lesson in Hot Lead." An outlaw realizes that the sheriff's nephew could lead him to safety. Billy Gray.
9 **MOVIE—Drama**
"The Shape of Things To Come," by H.G. Wells, shows how civilization may collapse. Raymond Massey.

2:30 2 **Bob Crosby—Music**
5 4 **It Pays to Be Married**

3:00 2 **Brighter Day—Serial**
5 4 **Date with Life**

3:15 2 **Secret Storm—Serial**

Elmer the Elephant

5:00-5:35 P.M.
Monday thru Friday

Thirty-five minutes of fun, frolic and cartoons to please the exuberant tastes of the small fry set.

channel **5** WNBQ

NBC in Chicago
a service of RCA

5 4 **First Love—Serial**
3:30 2 **On Your Account—Quiz**
5 4 **World of Mr. Sweeney**
3:45 5 4 **Modern Romances**
7 **The Smile Club—Dental**
4:00 2 **The Early Show—Drama**
"Wedding March." A solid businessman and a 'rolling stone' vie for the heart of a lovely woman. Larry Parks.
4 **Beulah Donohue—Women**
COLOR Tips for women.
5 **Pinky Lee—Kids**
7 **Little Rascals—Kids**
9 **Bandstand Matinee—Music**
11 **Play Time—Kids**
4:15 11 **Mr. Murgle's Musee**
"Things from Darkest Africa."
4:30 2 **Range Rider—Western**
5 4 COLOR **Howdy Doody**
11 **The Children's Corner**
X-Scape the Owl writes a song.
5:00 2 **Gene Autry—Western**
4 **Cartoon Carnival—Kids**
5 **Elmer the Elephant—Kids**
7 **Mickey Mouse Club—Kids**
11 **Test Pattern**
5:05 9 **NEWS—Les Monypenny**
5:10 9 **Bandstand Matinee—Music**
5:30 2 **Shopping with Miss Lee**
Warden Ragen of Joliet Penitentiary visits Lee today.
4 **Foreman Tom—Western**
9 **Garfield Goose and Friend**
5:35 5 **Adults Only—Variety**
Tom Mercein emcees; Nancy Wright and Alan Dean with songs and variety; Joseph Gallicchio's Orchestra provides the music. Five minutes of sports with Joe Wilson at 5:45 P.M., five minutes of weather news with Clint Youle at 6 P.M. and five minutes of news with Jack Angell at 6:05 P.M.
5:45 2 **NEWS—Douglas Edwards**

EVENING

6:00 2 **SPORTS—Bob Elson**
4 **SPORTS—Larry Clark**
7 **Kukla, Fran and Ollie**
9 **Curbstone Cut-up—Simon**
11 **Test Pattern**
6:15 2 **NEWS—Julian Bentley**
4 **NEWS—Bob Kelly**
7 **NEWS—John Daly**
9 **SPORTS—Vince Lloyd**
6:25 4 **Weather—Bill Carlsen**
5 **Les Paul and Mary Ford**
6:30 2 **Eye on Chicago—News**
5 4 **Eddie Fisher—Songs**
7 **Rin Tin Tin—Drama**
"The Iron Horse." An ex-Army man, now one of a gang of desperados, plots to steal a gold shipment headed for Fort Apache. Lee Aaker stars.
9 **NEWS—Spencer Allen**
6:45 5 4 **NEWS—John C. Swayze**
9 **Chicagoland Newsreel**
6:55 9 **Tony Weitzel—Comments**
7:00 2 **MAMA—Peggy Wood**
"T.R.'s Father." Aunt Jenny (Ruth Gates) is deeply disturbed. She learns that T.R.'s father is returning from South America.

© WALT DISNEY PRODUCTIONS

WALT DISNEY'S
MICKEY MOUSE CLUB

TODAY:
Junior talent!
Mickey's newsreel!
Adventure serial!
Cartoon!

5-6 P.M. on Channel 7
ABC Television Network

5 4 TRUTH OR CONSEQUENCES—Quiz

7 OZZIE AND HARRIET
"A Day in Bed." Ozzie revolts against the everyday monotonous routine.

9 MOVIE—Western
"Call of the Canyon." (Chgo TV Debut) A packing company gives cattlemen a bad deal. Gene Autry, Smiley Burnette.

11 FRONTIERS OF THE SEA
"The Lobster" is tonight's topic.

7:15 11 FRONTIER TO SPACE
"The Background of Rocketry."

7:30 2 OUR MISS BROOKS
Preparations for a school picnic by Miss Brooks and Mr. Munsey receive a setback from Principal Osgood Conklin. Connie Brooks: Eve Arden.

4 MAN BEHIND THE BADGE
"Unwelcome Stranger." Fire Marshal Germain of Nebraska comes upon a case of arson. Hayden Rorke, Mort Mills.

5 WALT'S WORKSHOP-Crafts
"Remodeling an Old Kitchen." Part 4.

7 CROSSROADS—Drama
"With All My Love." American forces attempt to effect the rescue of a woman missionary and an American planter from the Philippines during the Japanese occupation. Ann Harding, Hugh Beaumont.

11 EINS ZWEI DREI

8:00 2 CRUSADER—Drama
"Mission in Saigon." The mission maintained for many years by American missionaries in South Vietnam is destroyed by terrorists. In his effort to aid them in rebuilding their life's work, writer Matt Anders faces serious obstacles, one of which is murder. Brian Keith. (Film)

5 4 BIG STORY—Drama
"Firebug on the Loose" tells the "big story" of reporter Arthur Brooks of the Erie, Pa., Dispatch.

7 DOLLAR A SECOND—Quiz

9 B'WAY STAR THEATER
"A Mother's Duty." A mother tries to change her teen-age daughter.

11 WITH A VIEW TO MUSIC
"When They Were Very Young."

8:30 2 PLAYHOUSE OF STARS
In "Nothing to Do Till Next Fall," James Dunn plays a college football coach faced with a difficult decision for the big homecoming game, when all the alumni are present and expecting a victory.

5 4 STAR STAGE—Drama

7 THE VISE—Melodrama
"Death Takes No Holiday." Paris police are baffled by a series of crimes in which wealthy women tourists are stabbed and robbed. Two American girls, supposedly in Paris to learn the language, stumble upon a clue to the killer. Kay Callard, Dinah Rogers. (Film)

9 THE WORLD IS YOURS

11 BEFORE THERE WAS A USA
Father John Francis Bannon interprets the history of the United States. Topic: "Wooden Shoes on the Hudson."

9:00 2 THE LINEUP—Drama
"The Chinatown Case." A milkman making his early-morning rounds in San Francisca discovers the body of a beautiful Chinese girl. Warner Andersan. (Film)

5 4 BOXING—New York
Lulu Perez, Brooklyn, N. Y., vs. Johnny Gonsalves, Oakland, Cal., lightweights, 10 rounds. Jimmy Powers reports from Madison Square Garden, New York City.

TV GUIDE RATINGS

	Rating	Bouts	W	L	D	KO'S
Perez	Unrated	41	34	6	1	13
Gonsalves	9	50	38	9	3	8

Perez, who has moved into the lightweight ranks, has shown new punching

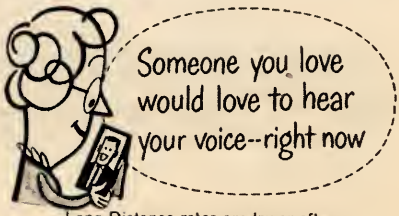

Long Distance rates are lower after
6 o'clock every night and all day Sunday.
CHICAGO TO MINNEAPOLIS . . . 80¢
Station-to-Station rate for first 3 minutes. Add 10% tax.

power. Gansalves, who holds a win over lightweight King Wallace "Bud" Smith, has last one bout in the last two years. *Compiled by Nat Fleischer (The Ring)*

7 ETHEL AND ALBERT
In a special Hallaween story, Ethel tells the tale of Albert and the pumpkin. Ethel and Albert: Peg Lynch and Alan Bunce.

9 THE WHISTLER—Drama
"Death Sentence." A man told he has only three months to live, resorts to desperate measures. (Film)

11 THROUGH THE WINDOW

9:30 2 PERSON TO PERSON
Ed Murrow travels to South Bend, Ind., where he interviews youthful Notre Dame faotball coach Terry Brennan and his family. On his second visit, Ed talks with Gen. Maxwell Taylar and his wife, at hame in Washington, D.C.

7 AMOS AND ANDY-Comedy
"The Insurance Policy." Kingfish plays the rale to the hilt when his family believes he has just three weeks to live.

9 CITY DETECTIVE—Drama
"Congenial Liar." Bart Grant runs into same high-powered publicity. Rod Cameron, Jean Byron star. (Film)

11 CHANNEL 11 SHOWCASE
"Monkey Talks."

9:45 4 JUNGLE MACABRE
5 SPORTS—Red Barber

10:00 2 NEWS, WEATHER, SPORTS
4 PATTI PAGE—Songs
See Thurs. 10:45 channel 5 listing.
5 WEATHER—Clint Youle

TONIGHT!
HOWARD MILLER SHOW
Fun! Music! Guests!
11—12 P.M.
WBBM—TV Channel 2
HFC
HOUSEHOLD FINANCE
Corporation

7 COURTESY HOUR-Variety
Jim Moran and the crew are in the "Old Red Barn" tanight for western style music and dancing. *Write WBKB far tickets.*

9 MOVIE—Drama
"Snow Dog." (1950) Kirby Grant.

10:10 5 DORSEY CONNORS—Ideas
"Many Uses for Paper Clips."

10:15 2 IN TOWN TONIGHT
4 LET'S LOOK AT THE NEWS
5 NEWS—Jack Angell

10:25 4 WEATHER—Bill Carlsen
5 SPORTS—Norm Barry

10:30 2 NEWS—John Harrington
4 SCIENCE FICTION THEATER
"The Brain of Jahn Emersan." (Film)
5 CHINA SMITH—Drama

10:45 2 KUP'S SHOW—Irv Kupcinet

11:00 2 The Howard Miller Show
5 4 Tonight—Steve Allen
7 Norman Ross Presents
"Joker Runs Wild: Joey Lewis."

11:10 7 Tom Duggan—Comments

11:30 9 NEWS—Les Nichols

11:45 9 MOVIE—Mystery
"Charlie Chan's Murder Cruise." Chan sets out to track down a killer.

12:00 4 MOVIE—Drama
"The Other Love." (1947) David Niven.
5 MOVIE—Drama
"Guest in the House." A girl with a cardiac condition is taken into the hame of a happy family. Anne Baxter.
7 Theater—Double Feature
(1) "Girl or Ghast." Gloria Saunders. (2) "I'm Yau." An insurance investigator arrives home ta find an impaster.

1:00 2 Playhouse—Drama
"For the Lave af Kitty." Local baakies decide that the way to silence a lady handicapper is ta marry her off.

1:30 4 NEWS

1:35 4 MOVIE—Drama
"Calendar Girl." (1947)) A portrait of a girl causes trauble with her fiance.

Stations reserve the right to make last-minute changes.

Need a brighter TV picture?
A new look for your old TV?

G-E Aluminized Picture Tube Installed —Your TV Completely Overhauled...

FOR AS LITTLE AS

$5.00

DOWN

New Easy Pay TV Service Plan for all TV makes!

For as little as $5 down, your TV serviceman will install a new G-E Aluminized Picture Tube in your TV—replace any weak receiving tubes with new G-E Service-Designed Tubes—completely overhaul your set to give it new power, life and sparkle. *You'll have months to pay the balance.*

Call your favorite serviceman now. His liberal budget offer is available without fuss, delay or red tape. Soon you'll be viewing clearer, brighter, sharper pictures than you ever thought possible.

You don't have to leave your home! Your TV Serviceman will check your set. If you need a picture tube, just make a small down payment.

There's a G-E Aluminized Tube for every TV! It's extra-bright so you can view TV with lights on—shades up. Full year G-E Warranty.

G-E Service-Designed Tubes for longer life. They give G-E quality and dependability in any set, yet cost no more than ordinary tubes.

Special Offer! Limited Time!

Give your old TV a *new look* with lifetime plastic coverings available from your TV serviceman. Choose from 10 decorator colors. You can cover your set *yourself* in minutes—without paste, water or special tools. But, act now while there's still a full selection of checks, solids and wood grains.

Progress Is Our Most Important Product

GENERAL ELECTRIC

The author of "Television Plays by Paddy Chayefsky," an anthology of outstanding TV dramas, has written for TV GUIDE *a candid—and often surprising—appraisal of five of his scripts. In his own words, he tells what he thinks of them.*

PLAYWRIGHT TURNS SELF-CRITIC

Paddy Chayefsky Looks Again At Five Of His TV Dramas

"Marty" was written in six weeks. I thought it was a good script, but I still don't understand the remarkable reception it received. I think it was because it tried to show love to be a very real emotion which very real people enjoy and experience in their normal lives, instead of the gauche, contrived and intensely immature thing that the movies and current fiction have made of it. Love is a very common business, really; it does not require special settings or extreme circumstances or any particular face or body or income tax bracket. I think most people liked "Marty" because it tried to tell them that they have as deep and tender and gentle and passionate a soul as Tony Curtis.

"Printer's Measure" is a small show which I rather like because of its sweetness and its color. I usually prefer not to write about "characters"; that is, strange and eccentric people. I get my writing kicks mostly out of very commonplace people and situations, and trying to find the emotional significance of the most ordinary moments in life. But every now and then, it's fun to write a little piece of hokum. "Printer's Measure" is a well-put-together script, but it lacks depth. The characters are sketched, and the emotional tones teeter perilously close to the maudlin. But it was fun to write and fun to rehearse. All in all, a fond memory for me.

"The Bachelor Party" is perhaps my own favorite script, not because it is especially well-written, because it isn't; but because the rehearsals were so creative. A good director can save a writer's life, and a good actor can dignify a writer much more than he deserves. For my dough, there isn't a better director in the business than Delbert Mann; and the cast of "Bachelor Party"—headed by Eddie Albert, Joe Mantell, Kathy Maguire, Jim Westerfield, Douglas Gordon and everyone else right down to the bit players—were so talented and responsive that I look back on the rehearsals of the show as one of the most pleasurable work experiences of my life. The script of "Bachelor Party" has good stuff in it, but it is inaccurately conceived. The material is more suited to the movies than to television, but it came out excellently.

"The Big Deal" was written in five days. *TV Playhouse* needed a script in a hurry, and I needed the money. When a writer puts a show together as quickly as that, it means he has no time to really probe and think out his insights, and he falls back on characters and ideas and little writing tricks that he has used before. This accounts for the conventionality of the structure of "The Big Deal" and its excessive theatricality. Writing is a lonely craft, and most of the rewards come from the discovery of new things to say. "The Big Deal" was the kind of show I was writing five years ago, and, although it came out a good and effective show, it provided me little personal pleasure in the actual writing.

"The Catered Affair" was, frankly, the least well-written of any of my shows. I muddled the comedy and the drama so that the tone of the show was completely confused. The third act was immensely dramatic, while the first two acts seemed intended as near-farce. The director was caught in the trap of having to justify the power of the third act somewhere in the first two acts. I could have fixed this at rehearsals, but some kind of ennui engulfed me. It was still a pretty good show, and I don't mean to knock it unduly, but I feel I goofed on this one. The acting was splendid, needless to say. It has been sold to the movies. I hope they make a better film of it than the television script I wrote.

Will 'Second Year Jinx' Get Gobel?

George Gobel has gone into his second year on TV with the two strikes of tradition weighing nastily against him. The first strike says that whenever you're on top, you're fair game to be pulled down. The second says that a comic who is red hot his first year on TV tends to fall on his face the second. Witness Red Skelton and Red Buttons. Skelton's second race was as miserable as Swaps'. And Buttons wasn't even on the same track.

While Gobel is keenly aware of the mental hazards involved in trying to duplicate his resounding success of last season, he is not talking much about them. He figures to go his quiet way, minding his own business and doing what comes naturally. Which is what put him up there in the first place.

David O'Malley, Gobel's partner, manager and closest friend, is more worried about "second season jinx" than Gobel himself. "Trouble is," O'Malley says, worrying, "people keep going up to George and saying, 'Watch out, old boy. Second season, you know.' And pretty soon George is going to start thinking about it and that's bad.

"It's like the movie bit," he continues. "Everybody told George, 'Look out, boy. You're getting into the movies now. That's the really rough business. They'll try to knife you in the back at every turn.' So George got worried about it, and then discovered that making a movie—at least, at Paramount—was one of the nicest, pleasantest experiences he ever had."

O'Malley intends to continue to handle Gobel with the same meticulous, cautious care that marked the young comic's first season on TV—very few extracurricular appearances, as little excess ballyhoo as possible and careful attention to the quality of the scripts and guest stars.

"We want to do an hour-long show on Christmas Day," O'Malley says, "but that's still only in the talking stage. And that's about the only extra thing we want to do. We'll use movie-star guests on the regular show, but perhaps not so often. We'd like to get some off-beat guests, like Carl Sandburg, but only if they can be fitted naturally into a good script. We don't want to make the mistake of dragging a 'name' in just for the sake of dropping the name. Name-dropping doesn't make for a good show."

O'Malley professes not to be overly worried about the new competition being thrown at George this season by CBS. "I just honestly don't see a Western (*Gunsmoke* airs three times a month opposite Gobel) cutting into any good comedy show on a Saturday night. But that monthly *Ford Star Jubilee* 'spectacular' of theirs could hurt. Crosby, Coward, Martin—that's rough competition, that is."

A basic change in the Gobel format will be a soft-pedaling of the husband-and-wife skits. But George will continue his humorous byplay with singer Peggy King.

"Publicity is a great help," O'Malley glooms, "but why does it all have to come at once? Last year, George's success was big news, but what do we do this year? Print our own handbills?"

It is probably a needless worry and Gobel, for one, isn't worrying. George dismisses the entire subject with a characteristic lift of the eyebrow. "It's a real thrill being a soph in TV," he says, innocence streaming from him in large quantities. "It's higher than I ever got in college."

Perry Como, l., and Julius La Rosa. Como's new show is tailored to its casual star.

The Perry Como Show

Perry Como, heir-apparent to the Crosby mantle—and no doubt the millstone of work that goes with it—continues on his slow and easygoing way, a solid lad with both feet planted firmly on the ground and his head safely removed from the clouds. If his new hour-long Saturday night show is no blockbuster, it nevertheless shows all the signs of latent staying power, a quality with which Como himself is liberally endowed.

Como's secret lies in his ability to reflect a feeling of great good humor in everything he does. His timing is that of a pitcher whose best pitch is a slow ball. "Some of the stations," he grinned amiably, half way through his first show, "are raising their hands and asking for a break." A slow chuckle like that lasts straight through the station-break commercial.

The format here is variety, although with no acrobats or dog acts as yet. People like Frankie Laine, Rosemary Clooney, Julius La Rosa, Patti Page, Peter Lawford, Yvonne de Carlo, Gale Storm, Peggy Lee, Georgia Gibbs and Jean Carroll wander amiably in and out of the proceedings. Como handles the inevitable plugs with tongue-in-cheek good nature and the guests themselves fall into the contagious atmosphere of carefully controlled informality. (Como and the NBC staff are too smart to let things fall apart in the name of casualness.)

A decided plus on the show is off-stage announcer Frank Gallop, who takes the curse off an emcee's introduction of a guest star and who frequently interjects a softly biting commentary. A man like that could even bring radio back.

Star Stage

NBC's *Star Stage* is a collection of both live and filmed half-hour dramatic shows, the live ones done in New York and the filmed ones in Hollywood. In the up-and-down vein of most anthology dramatic series, they have ranged from so-so to excellent.

Best to date was a New York entry, "Cop Without a Badge," dealing with a young lad's attempt to "fight City Hall" after making a citizen's arrest of a hit-and-run driver. The driver turned out to be the city's political boss and nobody wanted any part of the youngster's desperate desire to believe that what the law says, the law is. It was a superior bit of dramatics in every sense.

Another standout was a film, "On Trial," with Joseph Cotten underplaying masterfully as a government prosecutor charged with pinning a verdict of guilty on a seaman who tossed eight men overboard from a lifeboat in order to save a boatload of women.—*D.J.*

Joseph Cotten, as a U.S. prosecuting attorney, questions victim of sea tragedy.

FINE TUNING

By Ollie Crawford

Robin Hood makes television debut. This is like that other TV show, "Meet Careless Archer."

•

Does this mean that all the little Davy Crocketts will be replaced by Robin Hoodlums?

•

Television does something to Robin Hood. He finds that his castle has been taken over by a Norman, named Brokenshire. While Robin was away, this Norman stole all his goods and chattels, so he was sort of a chattel rustler. Then Robin has to go to Bobby Sherwood Forest.

•

He comes back from the Crusades and he has to live in the woods. This was the GI housing of the day.

•

On TV, Robin gets mixed up with all the serfs except Bennett. He meets the Sheriff of Nothing-ham, who can't be a real sheriff because he doesn't pack a .44. He has to live by poaching deer and eggs and stuff. He finally is saved by an Old Forester—quart size.

•

Things are so tough, A.T. and T. even takes away his Saxon phone.

•

Then he meets a soap-powder character named Little John, the giant-sized serf.

TV *Insect Watchers'* GUIDE

Television has met a lot of challenges since the medium first came to a Berle. But more than an electronic miracle is needed to get rid of the specimens shown on these pages.

TV Water Bugs *are tiny insects with a sophisticated palate for anchovies and pretzels, which they must consume just before going to bed. How else could they develop their Sahara-type thirst? Their timing is delicate. They want curb service right at the climax of your TV play.*

Draggin' Flies. *These specimens crawl out of the wouldwork on Saturday afternoons as well as on Sundays during the baseball season. They just cannot be persuaded to mow the lawn when a game is being telecast. Now that football's here, they have retired to the indoors—still watching the game. No wrestling with storm doors or windows or any other household chore for this breed when sports are on.*

The Penumbra Bottleneck *is a member of the Chigger family. It gets under your skin, hops hectically and is afflicted with a nervous compulsion to perform errands which carry it, of course, across your line of vision. It is as busy as gingerale—but much harder to look through.*

Text By Catherine Christopher
Drawings By Dick Miller

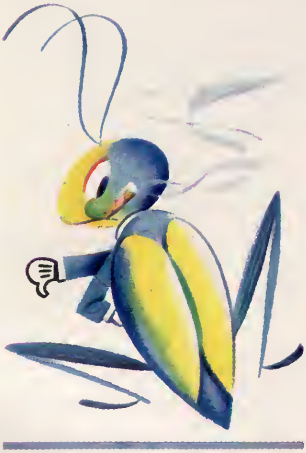

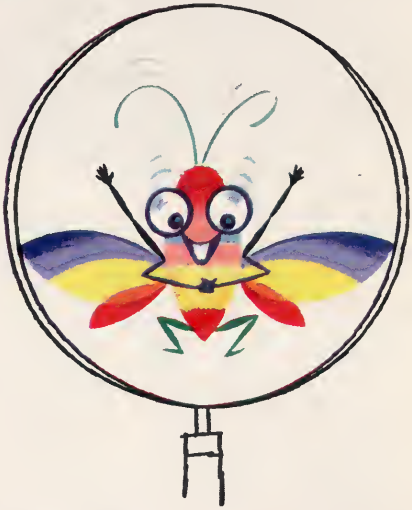

The 'Taint Cricket *is a specialist in reruns, particularly active during the summer and early fall. This cricket on the hapless hearth makes noises by rubbing its hindsight together. It can be recognized for what it is by the way it keeps you informed on what's going to happen.*

The Tsk-Tsk Fly *is also backward looking. It entertains a nostalgic yen for the good old days when it had more occasion to cluck disapprovingly over cleavage necklines. It is still hoping, though, and stays on the alert to detect the first signs that herald a reactionary trend.*

CONFIDENTIALLY...

by Sheilah Graham

Ralph Edwards 'Loses' Hotel Man; Marlene Dietrich Rejects TV Bid

HOLLYWOOD . . . Hotel magnate Conrad Hilton was to have been Ralph Edwards' second *This Is Your Life* subject, but someone spilled the beans. It's still a miracle how Ralph managed to hold on to George Burns with *everyone* in Hollywood in on the secret. Suspecting it was to be *her* life, Gracie Allen postponed her arrival at the studio until 10 minutes after the show went on the air!

■ *Marlene Dietrich was asked to sign for a TV "spectacular," but refused. "At my age," she said, "I don't trust you boys with those lights." When her daughter, Maria Riva, did her first TV show, Marlene came to the studio wearing a faded dress and no makeup—so she wouldn't detract from Maria. At a party afterwards, she wore a plain dress—until 11:30. Then she disappeared, returning ablaze with jewels and blue mink, transformed from fond mama to glamorous movie queen.*

■ Bob Hope called to say that *The $64,000 Question,* which started out as a summer replacement, will probably wind up replacing Las Vegas. Bob will do two shows from London and is hoping to persuade Katharine Hepburn to make her TV debut as his guest. . . . The Daylight Saving East-West mix-up means that Art Linkletter must be at the studio every morning at six. Art says he may rename *House Party* "The Dawn Patrol."

■ The Crosbys will soon be a monopoly. Niece Carolyn Miller has been signed by Uncle Bob. . . . Marv Kaplan was leaving for Europe and Elena Verdugo was packed for Alaska when the word came through that *Meet Millie* had been renewed for another 13 weeks. . . . And now TV is pitting brother against brother. Big Jim Arness is starring in *Gunsmoke* for CBS on Saturday nights; NBC has signed his brother, Peter Graves, for one of their own Saturday night shows, *Fury.*

■ *Jimmy Durante is angry with concert pianist Jose Iturbi—well, as angry as Jimmy can get with anyone. He wanted to play a TV duet with Jose, but the maestro ruled it out as "too undignified."*

NEXT WEEK: EARL WILSON

Seagram-Distillers Corporation, New York City.
Blended Whiskey. 86.8 Proof. 65% Grain Neutral Spirits.

HOLLYWOOD Dan Jenkins reports:

JUDY GARLAND, licking a few minor scratches, has decided to do her second TV show, if any, on film. It may be next spring, with Desilu doing the filming . . . EVA MARIE SAINT now wants to do a two-hour musical of "The Glass Menagerie" for TV sometime next year, with her husband, JEFFREY HAYDEN, directing.

* * *

ALEX GOTTLIEB, who last year produced Dear Phoebe, was assigned by CBS to serve as producer of Meet Millie, then suddenly switched to New York to take over the network's delayed Joe and Mabel series . . . WALTER WINCHELL may be on NBC-TV after the first of the year.

* * *

CBS, with still more shows scheduled to originate in Hollywood next year, is getting ready to expand its Television City facilities. Network may have to exercise its option on the adjacent site of Gilmore Field, home of the Hollywood Star baseball club . . . DAN DURYEA has nailed down a Jane Wyman Fireside Theater episode. Title: "Nailed Down."

* * *

DIANA LYNN has twice turned down My Favorite Husband as a series of her own. JOAN CAULFIELD inherited it the first time; now it's VANESSA BROWN. MISS LYNN will not be tied down by a series . . . TALLULAH BANKHEAD has agreed to do one of the MILTON BERLE shows.

* * *

BOB CROSBY will do the commentary and introductions on a new film series, Mr. Dixieland, which will feature U. S. jazz groups in their native habitats . . . NBC Matinee Theater has completed 23 hour-long kinescopes, to be held in reserve for emergencies --last-minute illness, script trouble, earthquake and famine.

* * *

Pilot of a filmed puppet version of the "Dick Tracy" comic strip, to run 15 minutes five times a week, is on the market . . . LORETTA YOUNG returns to work on Nov. 14. Her first starring show will probably hit the air on Christmas Day.

* * *

Despite the fact that an outstanding drama last year, "Fearful Decision," dealt with kidnaping, the National Association of Radio and Television Broadcasters' Code prohibits Line-up from recreating the recent MARCUS kidnaping--which producer JAIME DEL VALLE very much wanted to do. (The Code cautions broadcasters to exercise care in regard to "eliminating reference to kidnaping of children or threats of kidnaping.")

* * *

Director LEWIS ALLEN, asked to do a Screen Directors Playhouse episode, has thus far read 28 scripts without finding one he feels is good enough to shoot . . . LOLA ALBRIGHT (MRS. JACK CARSON) has wrapped up her eighth Bob Cummings Show episode and is now a regular as the one girl CUMMINGS wants, but can't get.

The Smart Move

In an average chess game, the number of possible moves staggers the imagination, with over 39 digits involved within the first possible ten moves.

There aren't even a fraction of these combinations possible on your TV dial each evening, but it still makes sense to let TV GUIDE help you make the "smart move" to satisfying televiewing.

Use the coupon inside to subscribe today!

TV GUIDE **America's Television Magazine**

Scanned from the collection of the Prelinger Library. 2020.

Digitization and post-production completed in the University of Wisconsin-Madison's Department of Communication Arts, with funding from the California Digital Library.

Prelinger Library

University of California
CDL
California Digital Library

MEDIA HISTORY
DIGITAL LIBRARY

www.mediahistoryproject.org